F 474
.S2 03
Copy 1

Union Buyers' Information Guide

20 of NEW SAINT LOUIS

Second Edition

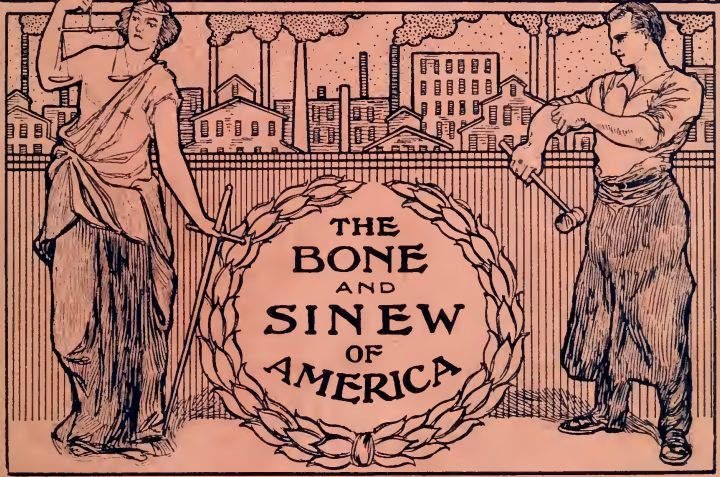

San Antonio

Is the Most Delightful Pleasure Resort in the World.

DROP A MK-T LINE TO

"KATY"

ST. LOUIS

THE RESULT WILL INTEREST YOU

Gas Grates for Heating

THE LIBRARY OF
CONGRESS.
ONE COPY RECEIVED
JAN. 5 1904
COPYRIGHT ENTRY
Nov. 13-1903
CLASS a XXc. No.
73427
COPY B.

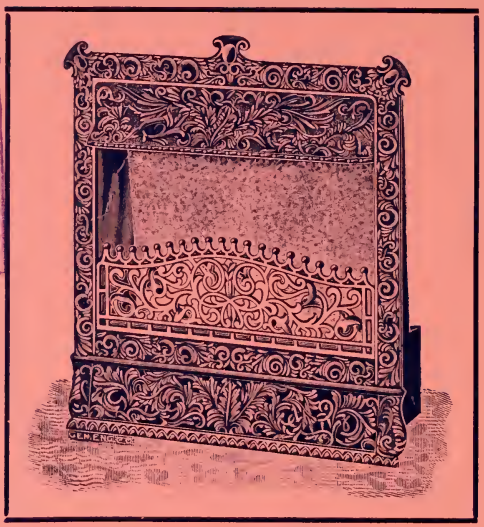

$8.00—Installed—$8.00

In your fire place ready to turn on. Your choice of style and finish. A Gas Grate will heat a room in a hurry and keep it at an even, comfortable temperature in the coldest weather. You don't have to keep a Gas Grate burning all night. Saves money on your fuel bill, and is the most sanitary way of heating.

THE LACLEDE GAS LIGHT CO.

716 Locust Street, St. Louis, Mo.

OFFICIAL

UNION BUYERS' INFORMATION GUIDE

OF

NEW SAINT LOUIS

SECOND EDITION

1903

REVISED AND COMPILED SEMI-ANNUALLY.

PUBLISHED IN THE
INTEREST OF LABOR ORGANIZATIONS
AND FOR GENERAL DISTRIBUTION.

FOR ADVERTISING SPACE
ADDRESS
AMERICAN PUBLISHING CO.
301 POZZONI BUILDING.

COPYRIGHT, 1903.
ALL RIGHTS RESERVED.

Wyers Printing Co., 14 & 16 N. 4th St.

INTRODUCTORY.

We take pleasure in presenting you this Union Buyers' Guide and Directory and hope it will be a means of enlisting your active and effective co-operation in the movement to secure and purchase all union made goods. As a simple business proposition, you will readily see that if you in making your purchases demand an article union made you are to the extent of that purchase giving employment to a brother member and furthering a good cause. If the two million members of organized labor in this country, together with their families, representing in all ten millions of people, or one-eighth of the entire population of the United States, were to demand goods union made, the aggregate results to the toilers of every craft would unquestionably be far reaching.

It must be admitted, however, that there is a tendency among a large number of members of each craft to be more or less lukewarm in their enthusiasm about the union made goods. To remedy this, effective educational work must be continued until every union man in every craft will regard it as a solemn duty to see that the union label is on every article purchased by himself or his family. A union man purchasing an article not union made is likely to be giving employment to a non-union workman and encouraging a non-union manufacturer.

Union made goods, like everything else in creation, is regulated by the time-honored law of supply and demand, and if you will demand from your dealers union made goods, and refuse to take any other, your dealer will in turn demand the same from the manufacturer, and instead of your having to petition the manufacturer to place the label on the products of his plant, he will come to you and ask for the privilege of using the label. The custom of great manufacturing concerns when introducing an article on the market is to create a demand for it by extensive advertising among the purchasers, and when this is accomplished the retailers are forced to handle this article regardless of its cost or quality. The same principle is involved in booming the products of union labor. Union made goods represent the practical side of organized labor. It would be difficult to over-estimate the value of this insignia in advancing the cause of labor. It carries with it a world of meaning and should be regarded as sacred by every loyal member of a trades union.

We would also ask you, as a union man, to educate every member of your family on the importance of securing union made goods, and further than that would recommend that you also get your friends, whether they are members of a union or not, to co-operate with you. You can readily see that if a non-union manufacturer cannot sell his goods to union men and their families that his trade is necessarily limited, and as a business proposition it will pay him to unionize his plant in order that he may secure the trade of the union family.

Union made goods are the purest and best to purchase. It remains with you to do your part to make this effective.

A UNION BROTHER.

Important to Each Union Brother.

In calling on the retail merchants of this city we are often met with the complaint that some union men do not pay their bills, and consequently the merchants who had not been paid did not care to aid us in this movement. One union brother who does not deal fairly and honestly with his fellow-man causes many union men to be looked on with suspicion, and oftentimes they are unable to get credit when they are out of employment and need it badly. The union brother is placed in about the same position as the man who professes to be a Christian. He is looked upon as being different than the non-union man or the unprofessing Christian, and when either of them do wrong it is pointed out as a greater sin than the same thing would be if it had been done by a non-union man or an unprofessing Christian

In San Francisco a union card will get you credit at any store, and if each union man in St. Louis will keep his agreements and pay his bills promptly when promised, he will be able to get the same credit here.

This is important in many ways. It shows the public that a union man is better than the non-union man, and is to be trusted. In case of a strike the retail dealer will stand by you, which means that if your money gives out you will still be able to feed and clothe your family and continue the battle until you win. Should you move to another city you would have no trouble in getting the same credit and assistance there should you need it. We trust each union brother will use his best efforts to bring about this condition, as it is of the greatest importance to each and every one of us.

You are a member of one of the greatest organizations in the world. Let all of your acts be such as will add to the honor and glory of that organization and never do anything that will dishonor it.

A UNION BROTHER.

FISCHLOWITZ & FRANK

MANUFACTURERS OF

Men's Fine Neckwear

1123 WASHINGTON AVE., ST. LOUIS

Words of Wisdom for the People.

If you would know what a dollar is worth, try to borrow one.

When the dog is down, every one is ready to bite him.

Gold is an idol worshiped in all climates without a single temple, and by all classes without a single hypocrite.

A good fame is better than a good face.

When industry goes out of the door, poverty comes in at the window.

He who serves well need not be afraid to ask his wages.

He who has four and spends five, has no need of a purse.

He who buys wants a hundred eyes, and he who sells need have but one.

A young man idle, an old man needy.

A good paymaster never wants workmen.

He who undertakes many things at once, seldom does anything well.

A good wife and health are a man's best wealth.

A man can never thrive who has a wasteful wife.

A man of words and not of deeds, is like a garden full of weeds.

It is no use hiding from a friend what is known to an enemy.

A lass that has many wooers oft fares the worst.

A wealthy man who obtains his wealth honestly and uses it rightly, is a great blessing to the community.

One ploughs, another sows—who will reap no one knows.

Before you marry, be sure of a house wherein to tarry.

Hear one man before you answer; hear several before you decide.

A bridle for the tongue is a necessary piece of furniture.

Where you cannot climb over you must creep under.

Spending your money with many a guest empties the kitchen, the cellar and chest.

A handful of common sense is worth a bushel of learning.

Soft words, warm friends; bitter words, lasting enemies.

The two best books to a child are a good mother's face and life.

Seek not to please the world, but your own conscience

Truth—the open, the bold, honest truth—is always the safest, for any one in any and all circumstances.

He that will not be counseled cannot be helped.

What children hear at home soon flies abroad.

As every thread of gold is valuable, so is every minute of time.

OFFICERS

AMERICAN FEDERATION OF LABOR

President—Samuel Gompers, 423 G Street, N. W.. Washington, D. C.; represents Cigarmakers' International Union of America.

Secretary—Frank Morrison, 423 G Street, N. W. Washington, D. C.; International Typographical Union.

Treasurer—John P. Lennon, Bloomington, Ill.; Journeymen Tailors Union of America.

First Vice-President—Jas. Duncan, 200 Summer St., Boston, Mass. Granite Cutters' National Union.

Second Vice-President—John Mitchell, Stevenson Bldg., Indianapolis; United Mine Workers of America.

Third Vice-President—J. O. O'Connell, Corcoran Bldg., Washington, D. C.; International Association of Machinists.

Fourth Vice-President—Max Morris, Box 1441, Denver, Col.; Retail Clerks' International Association.

Fifth Vice-President—T. I. Kidd, 616 Garden City Block, Chicago, Ill.; Woodworkers' International Union of America.

Sixth Vice-President—D. A. Hayes, 930 Witherspoon Bldg., Philadelphia, Pa.; Glass Bottle Blowers' Association of United States and Canada.

Fraternal Delegates—To Great Britain, Max S. Hayes and Martin Lawler; to Canada, John Coleman.

NOTICE TO SECRETARIES

The first duty of a Secretary, when receiving a copy of the UNION BUYERS' GUIDE, is to see if his Union is published correctly under caption "Labor Organizations". If there are changes to be made he should notify this office at once, thus a correct Directory is assured, which is a handy book for all.

UNIONS AFFILIATED

Allied Metal Mechanics
Allied Printing Trades Council
Awning Workers No 9169
Badgemakers 9136
Baggage & Mailhandlers
Bakers Union No 15
Bakers Union No 238
Barbers No 102
Bartenders No 51
Beer Bottlers No 187
Beer Drivers No 43

T. DUNN LOAN & MERCANTILE COMPANY

CHEAPEST PLACE IN THE CITY

TO BUY

Diamonds, Watches, Jewelry and Clothing

SUITS FROM $4.95 UP

Money Loaned at Lowest Rate.

912-14 FRANKLIN AVE.

A. G. ADLER

Practical Horse Shoer

Residence: 2017 DeKalb Street

2100 S. SECOND STREET

Suits to Order from $15.00 up

Pants to Order from $3.50 up

STUCKEY

Guarantee Merchant Tailor

WE EMPLOY UNION TAILORS ONLY

Phone:
Kinloch, C-2044

615 Franklin Ave. **St. Louis**

OUR GUARANTEE.—Should Lining, Binding or any part of Garment not wear satisfactory or rip, we will repair or renew the same FREE OF CHARGE FOR ONE YEAR (silk or satin lining excepted). Will also press garments, gratis, at any time within a year. **GEO. E. STUCKEY.**

Belleville T & L A
Beltmkrs & Helpers No 7221
Bill Posters
Boilermakers
Bottle Packers No 9076
Bookbinders No 18
Brass Molders No 99
Brewers & Malsters No 6
Brewery Firemen No 95
Brewery Iceplant Wkrs 237
Brewery Laborers
Brewery Workers (J E B)
Broommakers No 45
Brushmakers No 7422
Building Material T C
Building Trades Council
Butchers & M C No 88
Candy Makers No 248
Car & Coach Painters 204
Carriage & W W No 29
Carriage & W W 84
Carriage & W W 124
Carwheel Mold H 7229
Carworkers Ass No 14
Chainmakers No 8
Cigarmakers No 44
Cigar Packers No 281
Clay Miners & L No 8503
Clay Miners & L No 9310
Cloth Hat & Capmakers
Clothingmakers No 18
Coffin & Casket Mkrs 84.
Coopers Union No 3
Coopers No 37
Coopers Union No 148
Cracker Bakers No 176
Dye Workers No 10 896
Egg Inspectors No 8343
Electrical Workers No 1
Electrical Workers No 2
Electrical Workers No 599
Electrical Workers No 18
Electrotypers No 36
Engineers J Execut Board
Engineers No 2
Engineers No 246
Federal Labor U No 6482
Felt Hat Finishers
Finishers & Gilders No 41
Flour & Cereal Millmen 19
Freight Handlers No 9292
Galvonizers No 10,164.
Garment Workers No 26
Garment Workers No 59
Garment Workers No 67
Garment Workers No 68
Garment Workers No 98.
Garment Workers No 105
Glass Blowers No 5
Glass Workers No 6
Granitoid & C W No 8172
Hack & Cab Drivers No 415
Horseshoers No 3
Interior F H No 10,570
Interior F H No 8
Federal Labor Union
Ironmolders H No 7413
Laborers Pro Union 9954
Ladies Garm Cut No 16
Leather W on H Goods
Lithographers No 5
Machine Blks Hlprs
Machinists No 41
Machinists No 85
Machinists No 394
Mailers No 3
Marble Mosaic & T U
Marble Workers No 1
Metal Polishers No 13
Metal Workers No 20
Metal Workers No 69
Metal Trades Council
Milk Wagon Drivers 517
Millwrights No 7473
Musicians No 2
Musicians No 44
Oilers No 279
Oilers Prot Union No 8075
Painters No 23
Painters No 513
Paper Carriers No 5783
Paper Rulers No 32
Pattern Makers Assn
Postoffice Clerks 10,645
Press Feeders No 43
Presmen No 2
Pressmen No 6
Retail Clerks No 80
Retail Clerks No 84
Retail Grocery Emp
Riggers No 8919
Sewer and Waterpipe Lab
Sheet Metal Wrkrs No 247
Shipwrights & Caulkers 23
Shirtmakers No 103
Shoeworkers No 13 (J C)
Shoeworkers No 25
Shoeworkers No 200
Shoeworkers No 207
Shoeworkers No 221
Shoeworkers 338
Shoewrkers No 346
Sign Painters No 774
Soda & Min Emp No 8514
Stationary Firemen (JEB)
Stationary Firemen No 6
Stationary Firemen No 22
Stationary Firemen No 122
Steam Engineers No 2
Steam Engineers No 43
Steam Engineers No 44
Steam Engineers No 191
Steamfitters No. 29
Steel and Copper Plate Printers No 7
Steelworkers No 1

JOHN J. BRODERICK
President

JOSEPH D. BASCOM
Sec'y and Treas.

ESTABLISHED 1875
INCORPORATED 1882

BRODERICK & BASCOM ROPE CO.

Manufacturers of

Wire Rope and Cordage

OFFICE:

807 to 809 NORTH MAIN STREET ST. LOUIS

J. William Pope's
Challenge Coffee
A Morning Bracer

Phones:
Kinlock, A-144
Bell Main, 4188

Ferd Dau Furniture, Stove and Carpet Co.

2021-23 CASS AVENUE

A quality drink—fit for the table of a king. Such is J. William Pope's Cardinal Coffee. Phones, Kinloch, A-144, Bell Main, 4188

UNIONS AFFILIATED—CONTINUED.

Steelworkers No 4
Sterotypers No 8
Stovemolders No 10
Stonepavers Helpers
Stonepavers No 1
Stone Pavers No 7602
Stovemounters No 34
Street Railway Employes
Tailors No 11
Team Drivers No 179
Terra Cotta Workers No 63
Terra Cotta Workers No 80
Theatrical Bro No 6
Tobacco Workers No 1
Trunk & Bag Wks No 1
Tuck Pointers No 10,348
Typefounders No 5
Typographia No 3
Typographical Union 8
Upholsterers No 21
Waiters No 20
Waitresses Al No 249
Weiss Beer Bwy Emp 260
Woodworkers No 2
Woodworkers No 12
Woodworkers No 76
Woodworkers No 149
Woodworkers No 221

CENTRAL TRADES AND LABOR UNION

Meets Second and Fourth Sunday at 2 p. m., 925 Franklin Avenue.
D. Kreyling, Secretary and Organizer, office,
925 Franklin Avenue.

BUILDING TRADES COUNCIL

Meets Every Wednesday, 14 South 9th Street.
J. E. Spangler, Secretary.

UNIONS AFFILIATED

Carpenters & Joiners U B
Carpenters & Joiners A S
Composition Roofers
Cutstone Lab & Derrickmen
Electrical Workers
Elevator Constructors
Gas Fitters
Hodcarriers & Lab Bldg
Hoisting Engineers
Marble Mantle & T S Hprs
Marble Setters & Tile L
Painters & Decorators
Pipe Coverers
Plasterers Association
Plumbers
Plumbers Laborers
Sheet Metal Workers
Slate & Tile Roofers
Sprinkler Fitters
Steam Fitters
Steam Fitters Helpers
Stonecutters
Stonemasons Laborers
Structural Iron Workers
Wood, Wire & Met Lath'rs

CENTRAL TRADES AND LABOR UNION

EAST ST. LOUIS

Meets Second and Fourth Tuesday, 318 Missouri Avenue, J. F. Barr,
Secretary, 519 Collinsville Avenue.

J. William Pope's Challenge Coffee—a morning bracer. Phones: Kinloch, A-141; Bell, Main-4188.

TAYLOR & HEIMAN

DEALERS IN

HIGH-CLASS

Horses and Mules

Orders Promptly Filled for Horses and Mules.

126 and 128 St. Clair Avenue, Opposite National Stock Yards, East St. Louis.

John Habenicht & Sons

Wagon Manufacturers

2014 South Second Street

PHONE, KINLOCH B-363 • ST. LOUIS, U. S. A.

Oliver Abel Optical Co.

Opticians

AND

Expert Frame Fitters

622 LOCUST ST.

ST. LOUIS

Telephone Main 1704-M

Spectacles, Eye Glasses, Opera and Field Glasses, Lorgnettes, Thermometers, Barometers, Etc.

Special Attention Given to Filling Oculists' Prescriptions and Frame Fitting.

PATENTS AND TRADE-MARKS—Higdon & Longan & Hopkins, Missouri Trust Bld., St. Louis, Mo. 20 years' practice before Patent Office and the Courts.

UNIONS AFFILIATED WITH A. F. OF L.

EAST ST. LOUIS.

Allied Metal Mechanics
Bakers & Conf No 5
Bakers & Conf No 15
Barbers
Bartenders No 332
Belleville C T & L A
Blacksmiths
Bottlers & Carbonaters
Brewers & Malsters
Carpenters No 109
Carpenters No 903
Carworkers No 17
Carworkers No 51
Casing Workers No 60
Cattle Butchers No 53
Cigarmakers No 44
Coopers No 91
Electrical Workers No 309
Engineers
Federal Labor UnUion
Felt Hat Finishers
Garment Workers
Glass Blowers
Granitoid & Cement W
Green Hyde Cellarmen
Horseshoers
Lathers
Machinists
Musicians
Painters
Pork Butchers
Pressmen
Printers
Retail Clerks
Sheep Butchers
Shoeworkers J Council
Stationary Firemen
Street Railway Employes
Tri-City C T & L U
Truck Drivers
Woodworkers D C

LOCAL UNIONS

And Central Bodies—Where and When They Convene.

NOTICE—Our aim is to keep a correct list of all unions, and with the assistance of secretaries in notifying this office of any changes in their locals from time to time a reliable directory can be guaranteed. A few of the unions are incomplete in this issue, but will be corrected as soon as information reaches us.

Where the address of the Secretary is given it indicates that he has a permanent office.

If the Secretary finds his union quoted correctly he should write the name of his organization with an "O. K." mark and mail postal that we may know it is correct.

AGENTS—Insurance, No. 8673 (A F of L)—2d Mon 8 pm. 14 S 9th—Z F Nye, Sec.

ALLIED PRINTING TRADES COUNCIL—2d Mon 8 pm. 1310 Franklin av—C P Connolly, Sec.

APPRENTICES (Printers)—3d Sun 2 pm, 801 Franklin ave—J Long, Sec.

AWNING WORKERS, No. 9169 (A F of L)—2d&4th Thur 8 pm, 504 Market st—J Rosen, Sec.

BADGEMAKERS (Lodge & Pharaphernalia), No. 9133—3d Wed 8 pm, 505 Park av—W J Wagner, Sec.

BAKERS' COUNCIL—1st&3d Sat 4 pm, 1030 N. 10th st—H. J. Schad, Sec., 1030 N. 10th st.

Have you tried the "Food Drinks" manufactured by the STAR BOTTLING CO.?

Don't fail to try a Can of

SPIRE LYE

It cleans Waste-Pipes in a nights Soak, in 15 minutes makes splendid Soap.

W. H. Priesmeyer,

Manufacturer of

ELECTRIC,
FRANKLIN,
BULL DOG,

LYE

10th and Carr Sts.

Hi Lee! Hi Lo! I like it so, because it makes me feel so good, you know. J. William Pope's Cardinal Coffee. Phones, Kinloch, A-144; Bell, Main-4188.

YOU WILL FIND THE

Union Label

A STAMP OF MERIT IN ALL

Premium
TRADE MARK

Shirts, Pants and Overalls

Ask Your Dealer For Them

Rice-Stix Dry Goods Co.

SELLING AGENTS

PATENTS AND TRADE-MARKS – Higdon & Longan & Hopkins, Missouri Trust Bld., St. Louis, Mo. 20 years' practice before Patent Office and the Courts.

LOCAL UNIONS—CONTINUED.

BAKERS, (Eng)—Local 238—2d&4th Sat 8 pm, 1030 N. 10th st—H J Schad, Sec., 1030 N. 10th st.
BAKERS (Ger)—Local 15—1st&3d Sat 8 pm, 1030 N. 10th st—Otto E Fischer, Sec., 1030 N. 10th st.
BAKERS (Cracker)—Local 176—1st&3d Sat 8 pm, 1030 N. 10th st.
BARBERS—Local 102—Ev Mon 9 pm, 1030 Franklin av—C W Frazee, Sec., 821 Chestnut st.
BARTENDERS—Local 51—1st&3d Fri 8 pm, 2d&4th Fri 2 pm, 918 Pine st—Wm E Horne, Sec., 918 Pine st.
BEER DRIVERS—Local 43—2d—4th Mon 8 pm, 201 S. 3d st—Aug Priesterbach, Sec.
BELLEVILLE Trades and Labor Assembly—1st&3d Tues 8 pm, Adler's hall, Belleville, Ill—H Beineke, Sec.
BELTMAKERS and Helpers, No. 7221—1st&3d Fri 8 pm, 2301 S. Broadway.
BILLPOSTRS & BILLERS (Nat. Al), No. 5—2d&4th Mon 8 pm, 504 Market st—J Owen, Sec.
BLACKSMITHS (International Bro.)—Local 12—2d&4th Sat 8 pm, 1310 Franklin av.
BLACKSMITHS' HELPERS—Local 317—2d&4th Sat 8 pm, 1030 Franklin av—A A Labaube, Ses.
BOILERMAKERS—Local 27—Ev Thur 8 pm, 1030 N. 10th st—W Council, Sec.
BOILERMAKERS AND SHEETIRON WORKERS—No. 51—1st&3d Fri 8 pm, 1705 Cass av.
BOILERMAKERS' HELPERS—No. 8528—2d&4th Mon 8 pm, 2338 S. Broadway.
BOOKBINDERS—Local 18—1st&3d Tues 8 pm, 1030 Franklin av—Geo W Khorll, Sec., 210 Olive st.
BOTTLERS (Beer)—Local 187—1st&3d Fri 8 pm, 2301 S. Broadway—J Gehbauer, Sec., 1506 S. 7th st.
BREWERY LABORERS—Local 262—1st&3d Wed 8 pm, 13th and Wyoming sts—Geo Winkler, Sec.
BOTTLERS (Soda & Mineral Water), No. 8514—1st&3d Fri 8 pm, 1029 Chestnut st—E Fennerty, Sec.
BOTTLE PACKERS & LABORERS, No. 9076—1st&3d Fri 8 pm, 3001 S. Broadway—O Mueller, Sec.
BOX FACTORY LABORERS—1st&3d Wed 8 pm, 1030 N. 10th st.
BOXMAKERS (Paper), No.8972—2d&4th Tues 8 pm, 327 Geyer av—Wm Grummel, Sec.
BREWERS AND MALTSTERS, Local 6—2d&4th Sun 9 am, 2301 S. Broadway—Joseph Hahn, Sec., 2105 S. Broadway.
BRASSWORKERS, Local 66—1st&3d Thur 8 pm, 1310 Franklin av.
BRICKLAYERS, Local 1—Ev Thur 8 pm, 925 Franklin av—D Cavanagh, Sec.
BRICKLAYERS, Local 3—Ev Tues 8 pm, 1301 Arsenal st—C J Brann, Sec.
BRICKMAKERS, Alliance 57—2d&4th Fri 8 pm, 5200 Shaw av—F Brooks, Sec.
BRICKMAKERS, Alliance 63—2d&4th Thur 8 pm, 14 S. 9th st—C Holt, Sec.
BROOMMAKERS, Local 45—1st&3d Fri 8 pm, 1030 N. 10th st—T Schaeffer, Sec.
BRUSHMAKERS, No. 7422, (A F of L)—2d&4th Fri 8 pm, 505 Park av—C F Doettling, Sec.
BUILDING MATERIAL TRADES COUNCIL—2d&4th Fri 8 pm, 1025 Franklin av—R Debarrey, Sec., 1025 Franklin av.
BUILDING TRADES COUNCIL—Ev Wed 8 pm, 14 S 9th st—J Spangler, Sec., 1028 Franklin av.
BUILDERS (Street Car), No. 8157—2d&4th Tues 8 pm, 1310 Franklin av—M Kohlmeyer, Sec.

DO YOU KNOW THAT THE

Heydt Bakery Co.'s

WORLD'S FAIR BREAD

IS THE MOST POPULAR IN THE CITY?

UNION MADE ASK YOUR GROCER

Hi Lee! Hi Lo! I like it so, because it makes me feel so good, you know. J. William Pope's Cardinal Coffee. Phones, Kinoch, A-144; Bell, Main-4188.

J. B. Sickles Saddlery Co.

TRADE MARK

SICKLES

ST. LOUIS

Horse Outfitters

EVERYTHING FOR THE HORSE, STABLE AND SHOW RING

WASHINGTON AVE. and 21st ST.

PATENTS AND TRADE-MARKS—Higdon & Longan & Hopkins, Missouri Trust Bld., St. Louis, Mo. 20 years' practice before Patent Office and the Courts.

BUTCHERS AND MEAT CUTTERS, Local 88—1st&3d Thur 8 pm, 1310 Franklin av—G L Wackerly, Sec., 1310 Franklin av.
CANDYMAKERS, Local 248—2d&4th Sun 2 pm, 1030 N. 10th st. st—G C Newman, Sec., 1306 Olive st.
CARPENTERS (Cabinet Makers), No. 1596—Ev Sat 8 pm, 1026 Franklin av—A J Rechtin, Sec.
CARPENTERS (District Council), U B of C & J A—2d&4th Tues 8 pm, 1306 Olive st—G C Newman, Sec., 1306 Olive st.
CARPENTERS (Machine and Bench Hands), No. 1400—Ev Thur 8 pm, 1030 Franklin av—Wm P Fitzgerald, Sec.
CARPENTERS, Local 47—Ev Sat 8 pm, 1733 Olive st—H Rohlfing, Sec.
CARPENTERS (Shipwrights), Local 23—1st&3d Thur 8 pm, 2338 S. Broadway—Wm P Fitzgerald, Sec.
CARPENTERS, Local 45—Ev Sat 8 pm, 22d and Madison sts—Enoch Ulrich, Sec., 4257 N. 2st st.
CARPENTERS, Local 47—Ev Sat 8 pm, 1733 Olive st—H Rohlfing, Sec.
CARPENTERS (Ger.), Local 5—Ev Sat 8 pm, 901 Lami st.
CARPENTERS, Local 73—Ev Mon 8 pm, 903 N. 11th st—G Swank, Sec.
CARPENTERS, Local 257—Ev Sat 8 pm, 907 N. 22d st—C Wesling, Sec.
CARPENTERS, Local 578—Ev Thur 8 pm, 903 N. 11th st—J N Wallace, Sec.
CARPENTERS, Local 1011—Ev Thur 8 pm, 7600 S. Broadway—A Ruth, Sec.
CARRIAGE AND WAGONMAKERS, Local 29—1st&3d Tues 8 pm, 9th and Arsenal sts—Andrew Ricnt, 1835 S. 13th st, Sec.
CARRIAGE AND WAGONWORKERS, Local 121—Ev Fri 8 pm, 1030 Franklin av—G Frye, Sec.
CARRIAGE AND WAGONWORKERS (Painters), No. 124—Ev Thur 8 pm, 1200 Franklin av—H E Ruppart, Sec., 617 Chouteau av.
CARRIAGE TRIMMERS, Local 34—C A Pohlman, Sec.
CARRIERS (Paper), A F of L, No. 5783—3d Thur 1 pm, 903 N. 11th st —J R Bovie, Sec.
CENTRAL TRADES AND LABOR UNION—2d&4th Sun 2 pm, 925 Franklin av—D Kreyling, Sec.
CHAINMAKERS, Local 3—1st Thur 8 pm, 1030 N. 10th st.
CIGARMAKERS, Local 44—2d&4th Fri 8 pm, 925 Franklin av—E Heilman, Sec., 615 Chestnut st.
CIGAR PACKERS, Local 281—2d&4th Tues 5:30 pm, 504 Market st—S Baldwin, Sec., 615 Chestnut st.
CLERKS (Retail), Local 80—1st&3d Wed 8 pm, 903 N. 11th st—A F Alphons, Sec.
CLERKS (Retail), Local 84—1st&3d Mon 8 pm, 903 N. 11th st—Geo Miller, Sec.
CLERKS (Furniture), Local 875—2d&4th Tues 8 pm, 903 N. 11th st—L Erlich, Sec.
CLERKS (Grocery), Local 424—1st&3d Mon 8 pm, 903 N. 11th st—L A Woodward, Sec., 903 N. 11th st.
CLERKS (Shoe), Local 886—2d&4th Thur 8 pm, 903 N. 11th st—W E Kirsten, Sec.
CLERKS (Retail), Local 903—2d&4th Fri 8 pm, 8th and Lafayette av—Cora Woodward, Sec., 1304 Grattan st.
CLOAKMAKERS, No. 8447—2d&4th Tues 8 pm, 1030 Franklin av.
COFFIN AND CASKET MAKERS, Local 84—Ev Tues 8 pm 1030 Franklin av—L Sommers, Sec.
CONSTRUCTORS (United Elevator), Local 3—Ev Tues 8 pm, 1030 Franklin av—P Ettinger, Sec.
COOKS AND PASTRY COOKS, Local 203—Ev Tues 8 pm, 312a N. 12th st—T M Monks, Sec., 312a N. 12th st.
COOPERS, Local 141—2d&4th Tues 8 pm, 2200 S. 7th st.

J. William Pope's Challenge Coffee—a morning bracer. Phones: Kinloch, A-144; Bell, Main-4188.

Our BADGES, BANNERS, PINS, BUTTONS for Organizations all UNION MADE.

Monthly Working Buttons a Specialty.

N. B. SCHUSTER

CARRIAGE FACTORY

Surreys, Storm Buggies, Open and Top Wagons

Repairing and Repainting Done at Short Notice

Telephone, Kinloch D-1514

1625, 1627 and 1629 Wash Street

KINLOCH B-417 BELL M-428

FERDINAND SAHR

UNION MARKET EXCHANGE

416 LUCAS AVENUE

Merchants' Lunch From 11 to 2 P. M. **ST. LOUIS**

PATENTS AND TRADE-MARKS—Hignon & Longan & Hopkins, Missouri Trust Bld., St. Louis, Mo. 20 years' practice before Patent Office and the Courts.

COOPERS, Local 3—2d&4th Tues 8 pm, 2810 S. Broadway—Henry George, Jr., Sec.
COOPERS, Local 37—Ev Fri 8 pm, 1030 Franklin av—S R Miller, Sec.
COOPERS, Local 148—2d&4th Tues 8 pm, 2338 S. Broadway.
COREMAKERS, Local 13—2d&4th Sat 8 pm, 1310 Franklin av—J F Cady, Sec.
EGG INSPECTORS, No. 8343—1st&3d Tues 8 pm, 902 N. 3d st—I C Unkenholz, Sec.
ELECTRICAL WORKERS, Local 1—Ev Tues 8 pm, 1028 Franklin av B G Christie, Sec., 4342 Kennerly av.
ELECTRICAL WORKERS, Local No. 2—Ev Sat 8 pm, 1028 Franklin av—John Klein, Sec., 1028 Franklin av.
ELECTRICAL WORKERS, No 59—Ev Mon 8 pm, 1028 Franklin av—W H Moll, Sec.
ELECTRICAL WORKERS, Local 189—Ev Fri 8 pm, 1030 Franklin av —W H Pfeiffer, Sec.
ELECTROTYPERS, Local 36—2d Tues 8 pm, 903 N. 11th st—H Bertram, Sec.
EMPLOYES (Wholesale Mer. and Pack. Room), No. 9464—Ev Tues 8 pm, 1200 Franklin av.
ENGINEERS (International), Local 2—Ev Sat 8 pm, 903 N. 11th st—L P Tomsen, Sec.
ENGINEERS (National), Local— Ev Sat 8 pm, 903 N. 11th st—D B Dickson, Sec.
ENGINEERS (International), Steam, Local 43—Every Wed 8 pm, 903 N. 11th st—A W Rhein, Sec.
ENGINEERS (International), Steam, Local 44—Ev Fri 8 pm, 2702 St. Louis av—J F Klein, Sec.
ENGINEERS (International), Local 191—Ev Fri 8 pm, 2700 Elliot av—J Klein, Sec.
ENGINEERS (Stationary), Local 246—1st&3d Tues 8pm, 810 Olive st—T Gaus, Sec.
ENGRAVERS (Artists) ASSOCIATION—2d&4th Tues 8 pm, 504 Market st—G Volkes, Sec.
ENGRAVERS (Photo), Local 10—1st Sun 2pm, 504 Market st.
FEDERAL LABOR (A F of L), No. 6482—2d&4th Fri 8 pm, 22 N. 4th st—L E Hildebrand, Sec.
FEEDERS (Pressfeeders and Assistants), Local 43—1st Fri 8 pm, 201 S. 3d st—J G Warrington, Sec.
FIREMEN (Brewery), Local 95—2d&4th Thur 8 pm, 2200 S. 7th st—Oscar Doerr, Sec.
FIREMEN (Brotherhood Locomotive)—2d&4th Wed 8 pm, 2817 Chouteau av.
FITTERS (Steam and Hot Water), Local 29—Ev Wed 8 pm, 925 Franklin av.
FIREMEN (Inter. Bro.), Stationary, Local 6—2d&4th Sat 8 pm, 1026 Franklin av—P Miller, Sec.
FITTERS (Sprinkler) AND HELPERS, Local 268—1st&3d Thur 8 pm, 1030 Franklin av—Wm Beckebred, Sec.
FREIGHTHANDLERS, No. 9292—2d&4th Sun 9 am, 1310 Franklin av.
FREIGHT AND ICE PLANT WORKERS (Brewery), No. 237—2d&4th Sat 8 pm, 3101 S. 7th st—C Moench, Sec., 3101 S. 7th st.
FREIGHTHANDLERS (Interior), Local 14—Ev Tues 8 pm, 1200 Franklin av.
FREIGHTHANDLERS (Interior), 10,570—Ev Sun 2 pm, 1200 Franklin av
GALVANIZERS, RETINNERS AND HELPERS, No. 10,164—2d&4th Thur 8 pm, 1310 Franklin av—H Hammacher, Sec.
GARMENT WORKERS (U G W of A), Dis. 4—1st Thur 8 pm, 801 Franklin av—W Block, Sec.

FRED HEIDEMANN

N. W. COR. 20TH AND WALNUT STREETS
HALF BLOCK SOUTH OF 20TH STREET
ENTRANCE TO UNION STATION

WINES, LIQUORS AND CIGARS

ST. LOUIS, MO.

H. J. Huelsmann,

SALOON.

2021 Clark Avenue,

ST. LOUIS, MO.

G. GANDLER,

Deutsches Gasthaus

SALOON.

No. 700 S. Fourth St., ST. LOUIS, MO.

Warm Lunch Served From 12:00 to 2:00 O'Clock P. M.

PATENTS AND TRADE-MARKS—Higdon & Longan & Hopkins, Missouri Trust Bld., St. Louis, Mo. 20 years' practice before Patent Office and the Courts.

GARMENT WORKERS (Lady Cutters), Local 16—2d&4th Thur 8 pm, 903 N. 11th st—E P Lile, Sec.
GARMENT WORKERS (Cutters and Trimmers), Local 26—1st&3d Fri 5:30 pm, 801 Franklin av—Otto Ehrhardt, Sec.
GARMENT WORKERS (Shirt), Local 59—1st Sat 2 pm, 801 Franklin av—Miss L A Glock, Sec.
GARMENT WORKERS, Local 67—2d&4th Mon 8 pm, 801 Franklin av—Miss Ella Todtenhaupt, Sec.
GARMENT WORKERS (Pressers), Local 98—2d&4th Sat 8 pm, 801 Franklin av—W Block, Sec.
GARMENT WORKERS, Local 98—1st&3d Sat 8 pm, 1030 Franklin av —Wm Phelan, Sec.
GARMENT WORKERS, Local 105—1st&3d Sat 8 pm, 801 Franklin av —W Block, Sec.
GARMENT WORKERS, Local 243—1st&3d Fri 8 pm, 801 Franklin av —J O'Connor, Sec.
GARMENT WORKERS (Shirt and Overall Cutters), No. 246—1st&3d Sat 8 pm, 801 Franklin av—A C Thompson, Sec.
GASFITTERS (United Association), Local 80—Ev Mon 8 pm, 1026 Franklin av.
GILDERS (Finishers and Gilders), Local 41—1st&3d Mon 8 pm, 504 Market st—A F Delporte, Sec.
GLASSBLOWERS (Bottle), Local 5—1st&3d Sun 9:30 am, 901 Lami st—J P Farrell, Sec.
GLASSWORKERS (Amalgamated), Local 6—2d&4th Tues 8 pm, 1026 Franklin av—J Morris, Sec.
GRANITOID AND CEMENT CONCRETE WORKERS, No. 8172—Ev Thur 8 pm, 1025 Franklin av.
HATTERS (Cloth Hat and Cap), Local 14—2d&4th Sat 8 pm, 801 Franklin av.
HATTERS (Felt), Local 21—1st Tues in March, June, Sept and Dec, 801 Franklin av—E Thake, Sec., 901 Lucas av.
HATTERS, Silk, (I J F & S H Assn)—1st Mon in March, June, Sept and Dec, 801 Franklin av—P Guyot, Sec.
HODCARRIERS, Local 2—Ev 4th Sat 8 pm, 327 Geyer av.
HODCARRIERS' LABORERS, Local 1—1st&3d Sun 2 pm, 1703 Cass av.
HODCARRIERS' LABORERS, Local 2—Last Sat 2 pm, 327 Geyer av.
HORSESHOERS (Journeymen), Local 3—1st&3d Wed 8 pm, 1030 Franklin av—J R Manning, Sec.
IRONMOLDERS' HELPERS, No. 7413—1st&3d Sat 8 pm, 327 Geyer av —G Bechtold, Sec.
IRONWORKERS (Bridge and Structural), Local 18—Ev Thur 8 pm, 1026 Franklin av—D Cowan, Sec.
IRONWORKERS (Sheet), Marquette Lodge, No. 51—1st&3d Fri 8 pm, 1703 Cass av—G Lamb, Sec.
IRON AND STEEL WORKERS, Local 4—1st&3d Sat 8 pm, 2338 S. Broadway.
LUMBER PILER LABORERS—1st&3d Wed 8 pm, 1030 N. 10th st.
LABEL LEAGUE—1st&3d Tues 8 pm, 925 Franklin av—J M Condon, Sec., 925 Franklin av.
LATHERS (Wood, Wire and Metallic)Ev Tues 8 pm, 1310 Franklin av.
LEATHERWORKERS (On Horse Goods), Local 30—2d&4th Tues 8 pm, 925 Franklin av—Geo Montijo, Sec.
LEATHERWORKERS (Amalgamated), Local 87—2d&4th Wed 8 pm, 1030 N. 10th st.
LITHOGRAPHERS (Fennimore Association), Local 5—2d&4th Thur 8 pm, 14 S. 9th st—J B Jansen, Sec.
LIVERY AND UNDERTAKERS' EMPLOYES, No. 10,742—Ev Tues 8 pm, 3000 Easton av—W DeYoung, Sec.

The STAR BOTTLING CO. operates the largest Soda Water Factories in the United States.

A. LESCHEN & SONS ROPE CO.

NEW YORK, N. Y. ST. LOUIS, MO. CHICAGO, ILL.

Sole Manufacturers of

PATENT FLATTENED STRAND

TOUGH STRONG SAFE DURABLE

LESCHEN CO'S. PATENT AERIAL WIRE ROPE TRAMWAY

Wire Rope of Every Description.

Manila Rope, Sisal Rope, Tackle Blocks, Cotton Waste.

HOME OFFICE:

920-922 N. First St. St. Louis, Mo.

Hi Lee! Hi Lo! I like it so. because it makes me feel so good, you know. J. William Pope's Cardinal Coffee. Phones, Kinloch, A-144, Bell Main, 4188

WE CLOTHE THE FAMILY

CASH OR EASY PAYMENTS

Pay a Little at a Time and Have What You Need

MEN'S AND BOYS' CLOTHING

LADIES' CLOAKS, SUITS, FURS AND MILLINERY

EMPIRE CREDIT CLOTHING CO.

506 ST. CHARLES ST., NEAR BROADWAY

PATENTS AND TRADE-MARKS—Higdon & Longan & Hopkins, Missouri Trust Bld., St. Louis, Mo. 20 years' practice before Patent Office and the Courts.

MACHINISTS (International Association), Local 41—1st, 3d&5th Mon 8 pm, 1310 Franklin av.
MACHINISTS (International Association), Local 85—1st, 3d&5th Fri 8 pm, 1310 Franklin av—W E Lapping, Sec., 1310 Franklin av.
MACHINISTS (International Association), Local 308—1st, 3d&5th Mon 8 pm, 2817 Chouteau av—G Illingsworth, Sec.
MACHINISTS (International Association), Local 394—1st, 3d&5th Tues 8 pm, 1310 Franklin av—Wm Smith, Sec.
MACHINE BLACKSMITHS' HELPERS, No. 8463—2d&4th Sat 8 pm, 1030 Franklin av—W J Tywell, Sec.
MAILERS, Local 3—4th Tues 8 pm, 903 N. 11th st—F Heintzemann, Sec.
MARBLEWORKERS, Local 1—Ev Wed 8 pm, 1310 Franklin av—J J Lind, Sec.
MARBLE, MANTLE AND TILELAYERS, No. 1901—Ev Thur 8 pm, 1703 Cass av.
MARBLE, MANTLE AND TILESETTERS' HELPERS, No. 1277—Ev Thur 8 pm, 1030 Franklin av.
MATTRESSMAKERS, Local 90—Ev Mon 8 pm, 1030 Franklin av—G Rosner, Sec.
MECHANICS (Allied Metal), Local 46—1st&3d Sat 8 pm, 1310 Franklin av.
METAL TRADES COUNCIL—1st&3d Sun 2 pm, 1310 Franklin av—Geo Bechtold, Sec.
METALWORKERS (United), Local 20—2d&4th Wed 8 pm, 1310 Franklin av—J Diemer, Sec.
METALWORKERS (United), Local 69—2d&4th Sat 8 pm, 4901 Florissant av—J J Gerken, Sec., 4424 Penrose st.
METALWORKERS (Amal. Sheet), Local 31—Ev Mon 8 pm, 1703 Cass av—J P Hahan, Sec.
MILK WAGON DRIVERS, No. 570—1st&3d Wed 8 pm, 1030 Franklin av—G Laughlin, Sec.
MILLMEN (Four and Cereal), Local 19—1st&3d Sun 2 pm, 14 S. 9th st—W Elle, Sec.
MILLWRIGHTS AND MACHINE ERECTORS, No. 7473—2d&4th Fri 8 pm, 903 N. 11th st—George Richardson, Sec.
MINERS (Clayminers and Laborers), No. 8503—1st&3d Sat 8 pm, 5200 Shaw av—J Williams, Sec.
MINERS (Clayminers and Laborers), No. 9310—1st Fri 8 pm, Beck and Morganford Rd.
MOLDERS (Brass), Local 99—1st&3d Fri 8 pm, 1310 Franklin av—E Roe, Sec.
MOLDERS (Iron), Local 59—Ev Sat 8 pm, 925 Franklin av—R Foster, Sec., 1844 Division st.
MOLDERS (Stove), Local 10—1st&3d Tues 8 pm, 925 Franklin av—L W Krehmeyer, Sec., 3414 N. 11th st.
MUSICIANS (A F of M), Local 2—Ev Fri 11 am, 1733 Olive st—D K Howell, Sec.
MUSICIANS (A F of M, col), Local 44—1st&3d Tues 2 pm, 1102 Franklin av—J C Lucky, Sec.
NEWSBOYS (A F of L), No. 10,414—1st&3d Wed, 1101 Locust st.
OILERS (Brewery), Local 279—1st&3d Tues 8 pm, 2200 S. 7th st—Oscar Doerr, Sec.
OILERS (Protective Union), No. 8075—Ev Thur 8 pm, 3101 S. 7th st—E Bircher, Sec.
PAINTERS DISTRICT COUNCIL (B P & D of A)—Ev Fri 8 pm, 1200 Franklin av—H C Delancy, Sec.
PAINTERS (Painters and Decorators), Local 23—Ev Mon 8 pm, 1030 Franklin av—E Engler, Sec.

CUT OUT THIS AD. AND PRESENT IT AT OUR OFFICE

It Will Entitle You to a Discount of

$1.00

on a purchase of $10.00

OR OVER

WE FIT OUT THE ENTIRE FAMILY

MAN WOMAN AND CHILD

ON CREDIT

NO SECURITY REQUIRED. OPEN EVENINGS.

Menter, Rosenbloom & Co.

417 WASHINGTON AVE., Up Stairs

PATENTS AND TRADE-MARKS—Higdon & Longan & Hopkins, Missouri Trust Bld., St. Louis, Mo. 20 years' practice before Patent Office and the Courts.

PAINTERS, Local 46—Ev Tues 8 pm 1030 Franklin av—P A Waldon, Sec.
PAINTERS, Local 115—Ev Mon 8 pm, 925 Franklin av—T Biedemann, Sec., 925 Franklin av.
PAINTERS, Local 137—Ev Tues 8 pm, 3101 S. 7th st—Geo Strebler, Sec., 3101 S. 7th st.
PAINTERS (Car and Coach), Local 204—Ev Fri 8 pm, 1030 Franklin av—E Oldendorf, Sec.
PAINTERS (Paperhangers), Local 341—Ev Mon 8 pm, 1030 Franklin av—L H Lacey, Sec., 1115 Chestnut st.
PAINTERS (Glaziers), Local 513—Ev Wed 8 pm, 1116 Franklin av—H Calvin, Sec., 1116 Franklin av.
PAINTERS (Sign), Local 774—Ev Thur 8 pm 1030 Franklin av—Wm Seiz, Sec., 1030 Franklin av.
PAINTERS, Local 600—2d&4th Thur 8 pm, Kirkwood, Mo.—O McCarty, Sec.
PIPECOVERERS, Local 1—1st&3d Tues 8pm, 1030 Franklin av—Wm Milligan, Sec.
PLASTERERS, Local 3—Ev Fri 8 pm, 1030 Franklin av—J Scarritt, Sec.
PLUMBERS' LABORERS, Local 1—2d&4th Sun 2 pm, 1030 Franklin av—P Quinn, Sec.
POLISHERS (Metal Buffers and Platers), Local 13—Ev Wed 8 pm, 1026 Franklin av—E Leberman, Sec., 1310 Franklin av.
PRESSMEN (Printing), Local 6—2d Tues 8 pm, 1030 Franklin av—E Gayou, Sec.
PRESSMEN (Web), Local 2—4th Tues 8 pm, 903 N. 11th st—F J Henley, Sec.
PRINTERS (Typographia), Local 3—2d Tues 3:30 pm, 201 S 3d st—Wm Bartels, Sec.
PRINTERS (Typographical), Local 8—1st Sun 2 pm, 925 Franklin av—J J Early, Sec., 810 Olive st.
RIGGERS (Protective Union), No. 8919—1st&3d Tues, 1030 N. 10th st—Wm Brooks, Sec.
ROOFERS (Slate and Tile)—2d&4th Mon 8pm, 1030 Franklin av—John Meisel, Sec.
RULERS (Paper), Local 32—2d&4th Fri 8 pm, 504 Market st—R O Bauer, Sec.
SEWER AND WATER PIPE LABORERS, No. 9151—1st&3d Wed 8 pm, 3700 Easton av—Mike Neary, Sec.
SHIRTMAKERS, Local 103—3d Tues 6 pm, 925 Franklin av—Miss Dolly Dorey, Sec.
SHOEWORKERS (Joint Council), No. 13—Ev Sat 8 pm, 907 N. 22d st—F C Pinta, Sec., 907 N. 22d st.
SHOEWORKERS, Local 25—Ev Fri 8 pm, 907 N. 22d st—E F Lang, Sec.
SHOEWORKERS (Cutters), Local 126—Ev Thur 8 pm, 907 N. 22d st—B E Scott, Sec.
SHOEWORKERS, Local 200—Ev Mon 8 pm, 2036 Franklin av—E S Ward, Sec.
SHOEWORKERS (Lasters), Local 207—Ev Wed 8 pm, 907 N. 22d st—J C Holldorb, Sec.
SHOEWORKERS (Sole Leather), Local 221—Ev Fri 8 pm, 2036 Franklin av—H D Jagers, Sec.
SHOEWORKERS (Custom), Local 245—1st&3d Wed 8 pm, 925 Franklin av—H H Jobe, Sec.
SHOEWORKERS (Stitchers), Local 338—Ev Mon 8 pm, 907 N. 22d st Miss Whittaker, Sec.
SHOEWORKERS (Inseamers), Local 346—Ev Tues 8 pm, 2036 Franklin av—L Dusenberry, Sec.

A quality drink—fit for the table of a king. Such is J. William Pope's Cardinal Coffee. Phones, Kinloch, A-144, Bell Main, 4188

ESTABLISHED 1824

ALOYS MENNE

Dealer in all Kinds of

Furniture, Carpets, Stoves, Etc.

CASH OR CREDIT

1012 & 1014 Market Street

ANTON EMMOS

Fine Wines, Liquors and Cigars

First-Class Saloon and Rooming House

101 South Third Street

S. W. Cor. Third and Walnut Streets, ST. LOUIS, MO.

UNION BAR
LUNCH ALL DAY

EVERYTHING
FIRST-CLASS

TOM COUGHLIN

WHOLESALE AND RETAIL

LIQUOR DEALER

SAMPLE ROOMS

418 AND 420 SOUTH FOURTH STREET

PHONE A 1057 ST. LOUIS, MO.

PATENTS AND TRADE-MARKS—Higdon & Longan & Hopkins, Missouri Trust Bld., St. Louis, Mo. 20 years' practice before Patent Office and the Courts.

STAGEHANDS (Theatrical Brotherhood), Local 6—1st&3d Tues 9:30 am, 918 Pine st—W H Borton, Sec.
STEAMFITTERS' HELPERS, Local 33—1st&3d Sun 2:30 p. m, 1030 Franklin av—J McIntyre, Sec.
STEREOTYPERS, Local 8—1st Mon 8 pm, 201 S. 3d st—H Heinz, Sec.
STONEMASONS (Executive Board)—1st&3d Sat 8 pm, 1026 Franklin av—J J Bryne, Sec.
STONEMASONS, Local 3—Last Sun 2 pm, 2036 Franklin av.
STONEPAVERS (A F of L), No. 7602—2d&4th Sat 8 pm, 2338 S. Broadway—M Sumner, Sec.
STOVEMOUNTERS AND STEEL RANGE WORKERS, No. 34—2d&4th Fri 8 pm, 1310 Franklin av—C Sutton, Sec.
TAILORS (Journeymen), Local 11—1st&3d Mon 8 pm, 14 S. 9th st—L Stoll, Sec., 14 S. 9th st.
TEAMSTERS (Department Store), Local 9—2d&4th Thur 8 pm, 1026 Franklin av—J E Wakefield, Sec.
TEAMSTERS (Coal), Local 24—1st&3d Thur 8 pm, 1026 Franklin av—George Koesstner, Sec.
TEAMSTERS (Freight), Local 27—1st&3d Fri 8 pm, 1026 Franklin av Wm H Gorkin, Sec.
TEAMSTERS (Ice), Local 28—2d&4th Tues 8 pm, 1026 Franklin av—Martin Jokerst, Sec.
TEAMSTERS (Truck), Local 29—C M Garten, Sec.
TEAMSTERS (Commission and Produce), Local 40—1st&3d Sun 2 pm, 1026 Franklin av—Harry C Hess, Sec.
TEAMSTERS (Packing House), Local 42—1st&3d Sat 8 pm, 1026 Franklin av—M O'Connor, Sec.
TEAMSTERS (Furniture), Local 51—1st&3d Sun 2 pm, 1310 Franklin av—T Coyne, Sec.
TEAMSTERS (Baggage and Parcel), Local 54—1st&3d Sun 2 pm, 1026 Franklin av—O M Tate, Sec.
TEAMSTERS (Lumber, Etc.), Local 64—1st&3d Tues 8 pm, 1026 Franklin av—Harry Urban, Sec.
TEAMSTERS (Hay and Grain), Local 66—1st&3d Sun 2 pm, 1030 Franklin av—Lewis Getz, Sec.
TEAMSTERS (Brick and Terracotta), Local 71—1st&3d Wed 8:30 pm, 1200 Franklin av—J Hagemann, Sec.
TEAMSTERS (Baker Wagon), Local 74—1st&3d Sun 2 pm, 1030 Franklin av.
TEAMSTERS (Stone, Lime, Etc.), Local 75—1st&3d Wed 8 pm, 1200 Franklin av—Frank Anderson, Sec.
TEAMSTERS (Laundry), Local 79—2d&4th Wed 8 pm, 1200 Franklin av
TEAMSTERS (Piano Movers, Etc.), Local 84—1st&3d Thur 8 pm, 1030 Franklin av—Wm Blakely, Sec.
TEAMSTERS (Van), Local 55—1st&3d Sun 2 pm, 1030 Franklin av—Wm Wethers, Sec.
TELEGRAPHERS (Order of Railroad), Local 2—1st&3d Mon 8 pm, 816 Olive st—H Schmitt, Sec.
TOBACCO WORKERS, Local 1—2d&4th Mon 8 pm, 505 Park av—L R Stankiewicz, Sec.
TRAINMEN (Brotherhood Railway)—1st&3d Mon 8 pm; 2d Sun 2 pm; 4th Sun 8 pm; 14 S. 9th st.
TRUNK AND BAG WORKERS, Local 1—1st&3d Fri 8 pm, 925 Franklin av—H Schmit, Sec.
TYPEFOUNDERS, Local 5—1st&3d Fri 8 pm, 416 Elm st—H Coy, Sec.
UPHOLSTERERS, Local 21—1st&3d Tues 8 pm, 903 N. 11th st—Otto Tabbert, Sec.
WAITERS—Local 20—Ev Wed 2:30 pm, 312 N. 12th st—W H Latin, Sec.
WAITRESSES (Alliance), Local 249—Ev Thur 8:45 pm, 204 N. 9th st—Miss Anna Blundell, Sec., 204 N. 9th st.

THE

Third National Bank

Of St. Louis

Capital, ... **$2,000,000**

Surplus, ... **1,600,000**

Deposits, ... **20,000,000**

If your Grocer does not handle our Challenge Coffee, let us know. J. Wm. Pope—Phone: { Kinloch H-144. Bell Main 4188.

RACINE SATTLEY CO.

SUCCESSOR TO

SATTLEY MANUFACTURING CO.

HAND **VEHICLES** MADE

BUSINESS and PLEASURE

310-312-314 Elm Street

PATENTS AND TRADE-MARKS—Higdon & Longan & Hopkins, Missouri Trust Bld., St. Louis, Mo. 20 years' practice before Patent Office and the Courts.

WEISSBEER BREWERY WORKERS, Local 260—1st&3d Tues 8 pm, 504 Market st—W Kleinschmidt, Sec.
WHITENERS and KALSOMINERS—Ev Wed 8 pm, 2036 Franklin av.
WIREWORKERS (Ornamental and Metal), No. 7345—1st&3d Wed 8 pm, 1310 Franklin av.
WOODWORKERS' COUNCIL—2d&4th Thur 8 pm, 1025 Franklin av—C Goeblein, Sec., 1025 Franklin av.
WOODWORKERS (Amalgamated), Local 2—Ev Tues 8 pm, 1025 Franklin av—J Trowel, Sec.
WOODWORKERS (Amalgamated), Local 12—Ev Fri 8 pm, 1025 Franklin av—C F Gebelein, Sec., 1025 Franklin av.
WOODWORKERS (Amalgamated), Local 54—2d&4th Mon 8 pm, 2338 S. Broadway—B LaPanse, Sec.
WOODWORKERS (Amalgamated), Local 76—Ev Mon 8 pm, 1026 Franklin av—J Singler, Sec.
WOODWORKERS (Amalgamated), Local 84—2d&4th Mon 8 pm, 1026 Franklin av—Wm Zoellner, Sec.
WOODWORKERS (Boxmakers and Sawyers), Local 149—1st, 3d&5th Fri 8 pm, 1026 Franklin av—J A Schuster, Sec.
WOODWORKERS (Amalgamated), Local 204—1st, 3d&5th Wed 8 pm, 1310 Franklin av—A Koettker, Sec.
WOODWORKERS (Furniture), Local 221—Ev Mon 8 pm, 20th and Dodier sts—H Busche, Sec.
WORKINGMEN'S PROTCTIVE UNION—2d&4th Wed 8 pm, 504 Market st—J F Bergherm, pres. Office hours, 5 to 7 pm.

EAST ST. LOUIS AND SUBURBAN UNIONS.

BAKERS (Int J B & Con), Locan 5—2d&4th Sat 8 pm, Albrecht's hall R F Stephenson, Sec., 104 N. 5th st.
BARBERS (International), Local 138—2d&4th Mon 8 pm, 4th and Broadway—J A Raley, Sec., 125 Collinsville av.
BARTENDERS (International), Local 332—Ev Thur 8 pm, 10 S. 4th st—T L Ganey, Sec. and Business Agt, 10 S. 4th st.
BLACKSMITHS (Int. Bro.), Local 159—1st&3d Tues 8 pm, 4th st and Brady av—A J Naughton, Sec., 919 S. 13th st.
BRICKLAYERS (International), Local 30—Ev Wed 8 pm, 4th and Brady av—Geo Neimis, Sec., 7th and St. Louis av.
BOILERMAKERS AND IRON SHIPBUILDERS, Local 363—2d&4th Thur 8 pm, Wallace Hall—C Hutch, Sec., 8th st and St. Louis av.
BOTTLERS AND CARBONATORS (A F of L), No. 10301—2d&4th Thur 8 pm, Albrecht's hall—E A Graham, Sec., 11 S. 4th st.
BUILDING TRADES COUNCIL—Ev Thur 8 pm, 301 Missouri av—F D Wyant, Sec., 505 S. 4th st.
BUTCHERS (Cattle), Local 53—1st&3d Fri 8 pm, Geary's hall—C Blake, Sec., 38 St. Clair av.
BUTCHERS (Sheep), Local 149—Ev Wed 8 pm, 9th and Lake av—Bob Lindsay, Sec., 1014 N. First st.
BUTCHERS (Pork), Local 54—1st&3d Mon 8 pm, Geary's hall—P Moran, Sec., 1014 N. First st.
BUTCHERS (Meat Trimmers), Local 225—2d&4th Fri 8 pm, 9th and Lake av—S Fitzpatrick, Sec., 615 Converse av.
BUTCHERS (Sausage Makers), Local 226—1st&3d Thur 8 pm, 9th and Baugh av—T J Killen, Sec., 834 N. 8th st.
CARPENTERS (U B of C and J), Local 903—Ev Mon 8 pm, 318½ Missouri av—Geo Schlosser, Sec., 1715 Frederick st.
CARPENTERS (U B of C and J), Local 697—Ev Wed 8 pm, 301 Missouri av—E Grayson, Sec.
CLERKS (Tri-City, Retail), Local 435—2d&4th Mon 8 pm in Madison, Ill—J Horstman, Sec., Madison, Ill.

The test of good Soda Water is its Reputation.
Ask for "STAR" Brands and see that you get them.

CHAS. H. KLOSTERMANN

Phone: Kinloch D-1443

Wholesale and Retail Dealer in

Hay, Corn and Oats

Corn Meal, Oat Meal, Rolled Oats, Pearl Barley, Rye Flour, Hominy, Grits, Flake Hominy, Graham Flour, Yellow Meal, Buckwheat Flour, Cracked Corn

N. E. Cor. 25th and Cass Ave. ST. LOUIS

M. J. O'ROURKE

PRACTICAL

HORSE

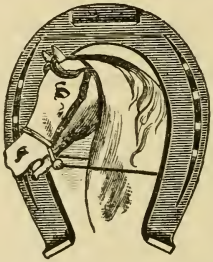

SHOER

Horses called for and delivered.

810 CLARK AVE.
ST. LOUIS

GEO. GRASSMUCK

Manufacturer of and Dealer in

Harness, Saddles, Bridles, Collars

Whips, Horse Clothing, Turf Goods, Etc.

Repairing Promptly Attended to

1319 N. Broadway, ST. LOUIS.

PATENTS AND TRADE-MARKS—Higdon & Longan & Hopkins, Missouri Trust Bld., St. Louis, Mo. 20 years' practice before Patent Office and the Courts.

CLERKS, RETAIL (Int Pro Assn), Local 676—Ev Wed 8 pm, Arcade Bldg—W J Guithues, Sec., 1117 Cleveland av.

COOPERS (International), Local 91—2d&4th Fri 8 pm, Geary's hall—J F Barr, Sec., 519 Collinsville av.

CARMEN (Bro of Railway), Cahokia Lodge, No. 265—1st&3d Fri 8 pm, 4th and Brady av—John Hill, Sec., 601 S. 4th st.

CELLARMEN (Green Hide), Local 147—1st&3d Wed 8 pm, 9th and Lake av—B F Owens, Sec., 1325 N. 11th st.

CASING WORKERS, Local 60—1st&3d Thur 8 pm, 9th & Lake av—E Kollme, Sec., 1009 N. 9th st.

EAST ST. LOUIS TRADES AND LABOR UNION—2d&4th Tues 8 pm, 318 Missouri av—J F Barr, Sec., 519 Collinsville av.

ELECTRICAL WORKERS (Int. Bro.), Local 309—Ev Tues 8 pm, 3d and Missouri av—C Arnold, Sec., 22 N. Main st.

ENGINEERS, STEAM, (International), Local 149—1st&3d Sat 8 pm, Arcade building—Geo Lett, Sec., 1132 St. Louis av.

FEDERAL LABOR UNION (A F of L), No. 10,351—Ev Sat 8 pm, Geary's hall—W Leavitty, Sec., Geary's hall.

FIREMEN (Stationary), (I B of S F), Local 26—2d&4th Sat 8 pm, 4th st and Brady av—Geo H Hildebrand, Sec., 515 S. 10th st.

GLASSBLOWERS (Bottle), Branch 78—1st&3d Wed 8 pm, Lovingston's hall—Wm Thomas, Sec., 1619 St. Louis av.

GRANITOID AND CEMENT WORKERS (A F of L), No. 9546—Ev Sat 8 pm, 318 Missouri av—Dennis Shea, Sec., 1600 Ohio av.

HORESHOERS, Journeymen, (International), Local 119—1st&3d Thur 8 pm, 318 Missouri av—Frank Meyers, Sec., 1600 Grand av.

LATHERS (Wood, Wire and Metal), Int., Local 64—Ev Mon 8 pm, 301 Missouri av—J M Grant, Sec., P O Box 121.

MACHINISTS, Local 121—2d&4th Tues 8 pm, Lovingston's hall—Oscar Stankey, Sec., 735 Converse av.

MAINTAINANCE OF WAYS (Int. Bro.), Local 68—1st&3d Sat 8 pm, Simmono's, Edgemont—J Shade, Sec., 213 Northwest st, Belleville.

MECHANICS (Allied Metal) Local 180—2d&4th Sun 2 pm, Geary's hall A Paget, Sec., 130 S Main st.

MOLDERS (Iron), Local— —2d&4th Sat 8 pm, Main, opp City hall—Wm Daulby, Sec., 1906 Gaty av.

PLASTERERS (Int. Assn.), Local 90—Ev Fri 8 pm, Arcade building—John Rose, Sec., 14th and Illinois av.

PAINTERS (Decorators and Paperhangers), No. 215—Ev Wed 8 pm, Broadway and Collinsville av—C Beasfley, Sec., 1705 Illinois av.

PACKING TRADES COUNCIL—2d&4th Mon 8 pm, Ohio and Collinsville avs—Patrick Moran, Sec., 1014 N. First st.

ROOFERS (Composition), (A F of L), No. 8712—2d&4th Fri 8 pm, 318 Missouri av—F J Boyle, Sec., cor Main and Railroad av.

SHEET METAL WORKERS (Amalgamated Association), No. 267—Ev Tues 8 pm, Collinsville and Ohio avs—Geo Erhard, Sec., 525 N. 10th st.

STEELCHIPPERS (A F of L), No. 11,041—Ev Sun 2:30 pm, 4th and Broadway—A Rawlings, pres., 1628 Kansas av.

STREET RAILWAY EMPLOYES (Amalgamated Association), Local 125—2d&4th Mon 8 pm, K of P hall, Belleville—H P Williams, Sec., Box 91, Belleville, Ill.

MEETING HALLS

Ahler's .....1405 Angelrodt
Albany .....2962 Cass
Anchor .....1503 S. Jefferson
Apollo .....3809 N. Ninth
Armory .....1709 Pine
Aschenbroedel ..... 6[illegible] Market
Assembly .....2212 Olive
Bachof's .....928 N. 17th
Bell's .....821 N. 11th
Bowman .....1023 Locust
Bremen ....3607 N. 11th
Central .....201 S. 3d
Chatsworth .....1700 Olive

STAR LIQUOR CO.

HENRY SCHERRER, Proprietor

1026 Franklin Avenue

TEAMSTERS HEADQUARTERS

For Meeting Halls, Phone Kinloch D-924

PATENTS AND TRADE-MARKS—Higdon & Longan & Hopkins, Missouri Trust Bld., St. Louis, Mo. 20 years' practice before Patent Office and the Courts.

Concordia .....1440 Chouteau
Concordia Turner hall.1301 Arsenal
Delabar .....416 Elm
Dewey ..... 2301 S. Broadway
Druids.....9th & Market
Euterpe.....105 S. Jefferson
Fraternal .....1105 Franklin
Gaus 1460
Ghio.....9th & Pine
Gillick .....7528 Michigan
Glasgow.....4th & Walnut
Hannaman.....4820 N. Broadwa
Harmonia.....18th & Olive
Harugari .....922 Carr
Havlin .....602 Walnut
Hess .....805 Salisbury
Howard .....3001 Olive
Jefferson club.....3022 Olive
Jochem.....1505 S. Broadway
Juengling .....1235 Chouteau
K. of P.....6th & Franklin
Lafayette .....1707 Cass
Leibinger .....1345 S. Broadway
Lemp's.....13th, near Utah
Liederkranz.....1002 S. 13th
Lightstone .....1030 Franklin
Loebig .....327 Geyer
Lohmann.....2200 S. 7th
Meramec .....2303 Meramec
Metal Trades.....1310 Franklin
Michel's.....150 S. 3d
Mohn's.....2201 S. Broadway
Monitor.....1302 N. Broadway
Monroe.....2223 N. Broadway
National .....1701 Allen
Niemeyer .....9 1 Lami
Nies..... .....901 N. 4th
O'Connel.....1501 N. Marcus
Odd Fellows.....816 Olive
Old Homestead.....504 Market
Pabst .....625 Franklin
Pickwick .....2621 Washington
Phoenix.....1505 N. Jefferson
Rupp's .....2036 Franklin
St. Louis.....1136 N. Broadway
St. Louis Socialer Turnverein..
.....13th & Monroe
St. Louis Turnverein.....
..... 1506 Chouteau
Social Turner hall.....1220 Monroe
South St. Louis Turner hall....
..... 1001 Carroll
Spellbrink .....1317 Franklin
Star .....1026 Franklin
Stoile .....1307 Biddle
Thias.....904 N. 11th
Tower.....2228 S. 18th
Treubund .....7p5 Lafayette
Uhrig's .....2600 Washington
Union Capital.....2001 S. 9th
Virginia .....720 Olive
Walhalla .....925 Franklin
Wenzel .....801 Franklin
W. St. Louis.....3719 Cass
West St. Louis Turner hall....
..... 2629 Morgan

CLUBS

Aschenbroedel Club.....1733 Olive
Business Women's Club.....Holland Building
Columbian Club.....3909 Lindell Bl
Columbian Club.....39009 Lindell bl.
Commercial Club.....Sw. corner Locust and Ewing av.
Concordia Club.....1440 Chouteau av.
Country Club.....Hanley road
Elks Club.....Holland Building
Engineers Club.....1600 Locust
Fair Grounds Club.....St. Louis Fair Grounds
Gentlemen's Driving Club.....19 S. Broadway
Jefferson Club.....Sw. Corner Pine and Grand
Liederkranz Club.....Sw Corner 13th and Chouteau
Mercantile Club.....Sw. Corner 7th and Locust
Merchants' League Club.....Ne. Corner 18th and Olive
Noonday Club .....Security Building
Office Men's Club.....3022 Olive
Standard Club.....6629 Lindell bl.
St. Louis Club.....Lindell bl.
St. Louis Field Club.....Bissel Station
St. Louis Latin-American Club.....110 N. 4th
St. Louis Railway Club.....1206 Chemical Building
Union Club.....Se. Corner Jefferson and Lafayette avs.
University Club.....307 N. Grand
Woman's Noonday Club.....416 N. 6th
Young Men's Hebrew Club.....737 Locust

J William Pope's Challenge Coffee—a morning bracer. Phones: Kinloch, A-144, Bell Main, 4188.

JOHN WAHL, President
RICHARD HOSPES, Cashier

WM. KOENIG, Vice-President
H. HUNICKE, Ass't Cashier

ORGANIZED 1853

German Savings Institution

DIRECTORS

WM. J. LEMP
WM. KOENIG
LOUIS FUSZ

A. NEDDERHUT
W. C. UHRI
RICHARD HOSPES

CHAS. A. STOCKSTROM
OTTO F. MEISTER
JOHN WAHL

CAPITAL, $500,000

Surplus and Undivided Profits, $1,256,952.67

South West Corner Fourth and Pine Streets
(PLANTERS HOUSE BUILDING)
ST. LOUIS, MO.

Travelers' Letters of Credit issued available in all parts of the world. 3 per cent. interest paid on time deposits. 2 per cent. interest paid on current accounts.

Stop Experimenting with inferior Coffees—J. Wm. Pope's Cardinal Brand Pleases Everybody.

THOS. J. GLAZE

WINES, LIQUORS AND CIGARS

TEAMSTERS EXCHANGE

801 S. Socond Street, ST. LOUIS

PATENTS AND TRADE-MARKS—Higdon & Longan & Hopkins, Missouri Trust Bld., St. Louis, Mo. 20 years' practice before Patent Office and the Courts.

ST. LOUIS BOARDS OF TRADE

Builders' Exchange .....721 Olive
Building Contractors' and Material Dealers' Ass'n.....304 N. Eighth
Business Men's League.....706 Locust
Concrete & Granitoid Contractors' Association.....202 N. 9th
Implement & Vehicle Board of Trade.....710 Locust
Interstate Merchants' Association.....704 Washington av.
Latin-American & Foreign Trade Association.....110 N. 4th
Lumbermen's Exchange..... 509 Chestnut
Master Builders' Association.....304 N. 8th
Master Painters' & Decorators' Association.....202 N. 9th
Master Pipefitters' Association.....304 N. 8th
Merchants' Exchange.....321 Chestnut
Merchants' Ex. Board of Flour Inspectors.....129 Market
Missouri Wholesale Grocers' Association.....21 S. 2nd
St. Louis Coal Exchange.....407 N. Broadway
St. Louis Cotton Exchange.....Main & Walnut
St. Louis Furniture Board of Trade.....313 N. 9th
St. Louis Hardwood Manufacturers' Exchange.....319 N. 4th
St. Louis Manufacturers' Association.....313 N. 9th
St. Louis Paint Oil Drug Club.....410 N. Main
St. Louis Real Estate Exchange.....110 N. 8th
St. Louis Stock Exchange.....214 N. 4th

BANKS AND TRUST COMPANIES

American Central Trust Co.....501 Chestnut
American Exchange.....207 N. Broadway
Boatman's Bank .....401 Washington
Bremen Bank.....3600 N. Broadway
Commonwealth Trust Co.....302 N. Broadway
Continental National.....218 N. Broadway
Fourth National.....222 N. Fourth
Franklin Bank.....722 N. Fourth
German-American .....400 Franklin av.
German Savings Institution.....402 Pine st.
Germania Trust Co.....401 Olive st.
International Bank.....24 N. Fourth
Jefferson Bank.....2601 Franklin av.
Lafayette Bank.....1400 S. Broadway
Lincoln Trust Co.. .....702 Chestnut
Mechanics' Bank.....420 N. Fourth
Mercantile Trust Co.....402 N. Eighth
Merchants-Laclede National.....402 Olive
Mississippi Valley Trust Co.....401 Pine
Missouri Safe Deposit Co.....603 Locust
Missouri Trust Co.....701 Olive
National Bank of Commerce.....218 N. Broadway
National Bank of the Republic.....214 N. Fourth
Northwestern Savings Bank.....1328 North Market
St. Louis Deposit & Savings Co.....513 Locust
St. Louis Trust Co.....401 Locust
Southern Commercial & Savings Co.....7203 S. Broadway
South Side Bank .....501 Pestalozzi st.
State National Bank.....402 Locust
Third National Bank.....417 Olive
United Trust Co.,.....N. E. Cor. Broadway and Locust

J. Wm. Pope's Challenge Coffee has no Equal—Satisfies Everybody.

JOS. A. BUCKLAND WM. KOECHIG

J. A. Buckland & Co.

Wholesale and Retail Dealers in

Hay, Grain and Mill Feed

103-105 and 107 S. Third St.

Phones: { Bell Main 1176 / Kinloch A-864

ST. LOUIS, MO.

LOUIS SCHEER

Successor to JACOB SCHEER

Manufacturer of all Kinds of

Stake Wagons —AND— Spring Trucks

COR. 15TH & POPLAR STS., **ST. LOUIS, MO.**

REPAIRING AND REPAINTING PROMPTLY ATTENDED TO

R. J. SOLLBERGER

Veterinary Surgeon

OFFICE AND HOSPITAL:

1412 South Eighth Street

TELEPHONES: Bell Main 2958 M. Kinloch B-785.

RESIDENCE: No. 727 Barry Street.

ST. LOUIS, MO.

OFFICE HOURS From 8 to 10 A. M. and 2 to 3 P. M.

HOSPITAL OPEN DAY AND NIGHT

PATENTS AND TRADE-MARKS—Higdon & Longan & Hopkins, Missouri Trust Bld., St. Louis, Mo. 20 years' practice before Patent Office and the Courts.

PUBLIC INSTITUTIONS

City Hall.....1210 Market
City Hospital.....1702 Pine
City Dispensary.....1109 Market
No. 1.....3618 N. Broadway
No. 2.....3562 S. Broadway
Courthouse.....409 Market
Custom House.....815 Olive
Dog Pound.....4100 S. Levee
Female Hospital.....5401 Arsesal
Four Courts.....1110 Clark
House of Refuge.....3301 Osage
Insane Asylum.....5320 Arsenal
Market.....7703 S. Broadway
Market.....Sixth and Morgan
Market.....1301 Biddle
Market.....8th and Carroll
Market, City.....409 Biddle
Market, French..4th and Convent
Morgue.....12th and Spruce
Poorhouse.....5805 Arsenal
Postoffice .....815 Olive
Quarantine Hospital.....
.....S. of Jefferson Barracks
Scale.....Levee and Carr
Scale.....8th and Carroll
Scale.....Levee and Clark
Scale.....7703 S. Broadway
Scale.....Insane Asylum
Scale, bridge.....3d and Lucas
Scale, City Market.....
.....Broadway, near O'Fallon
Waterworks.....50 E. Grand
Workhouse.....4200 S. Broadway

HOTELS

Anchor.....2000 De Kalb
Bachelor .....1010 Chouteau
Barnum.....508 N. 6th
Beers.....Olive and Grand
Belvedere .....1220 Washington
Bement.....1402 N. Broadway
Benton.....819 Pine
Berlin.....Taylor and Berlin
Bridge.....700 N. 3d
Burlington ..... 1618 Market
Carleton.....1414 Market
Cherokee.....522 Market
Comfort.....2005 Market
Edison.....107 N. 18th
Erie.....4th and Clark
European.....420 S. 2d
Everett.....325 Olive
Franklin Hotel.Sarah & Westmin'r
Garni.....2603 Olive
Grand Av.....318 N. Grand
Grand Union.....1809 Market
Green Tree.....306 S. 2d
Hoeffner.....1200 Clark Av
Hotel Nolte...Jeffer'n & University
Hotel St. Louis.....316 N. 4th
Imperial.....512 Chestnut
Junior.....705½ N. 16th
Laclede.....518 Chestnut
Lindell.....605 Washington Av
McPherson .....914 N. Grand
Madison.....2022 N. Broadway
Merchants.....1202 Olive
Midland.....506 N. 14th
Mona House.....209½ N. 6th
Moser.....815 Pine
Normandie.....3438 Franklin
Owen.....601 Walnut
Oxford.....505 N. 7th
Pilgrims.....517½ Chestnut
Petersen .....1559 S. Broadway
Planters.....402 Pine
Portland.....1817 Market
Rilling.....102 S. 7th
Rozier.....13th & Olive
St. James.....105 S. B'way
St. Lawrence.....1237 N B'way
St. Louis.....700 N Main
St. Nicholas.....801 Locust
Schneider.....1106 S 4th
Sherwood.....4323 Morgan
Southern.....410 Walnut
South Side.....2923 S B'way
Suburban.....6088 Maple
Swan.....6th & Morgan
Terminal.....Union Station
Thane.....1900 N B'way
Vandeventer House .....
.....Washington & Vandeventer
Vendome.....1428 Olive
Washington Boulevard.....
.....3899 Washington bl
Wellington.....715 Pine
West End.....4002 W Belle
Western.....1035 N 3d
Westmoreland.Maryland & Taylor
Windsor.....2602 W Chestnut
Woodford.....1428 Market

MAIL US A DOLLAR

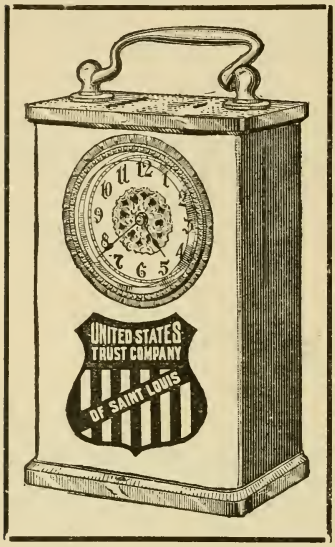

IT GROWS
WHILE
YOU SLEEP

The United States Trust Co.

OF ST. LOUIS

Pays **FOUR** Per Cent Interest

On Savings Accounts and Compounds it Semi-annually.

Get one of our Beautiful Clock Banks, like the above Engraving, and Start a Bank Account for One Dollar

UNITED STATES TRUST BUILDING

Broadway and Locust Streets, ST. LOUIS, MO.

THE PRESS

Abend Anzeiger (evening).....500 Market st
Amerika (morning).....15 N. Third
Arbeiter-Zeitung (weekly).....22 N. Fourth
Chronicle (evening).....14 S. Sixth
Globe-Democrat (morning).....600 Pine st
Labor Compendium (weekly).....934 Olive st
Post-Dispatch (evening).....212 N. Broadway
Republic (morning).....700 Olive st
St. Louis Daily Record (morning).....100½ N. Fourth
St. Louis Labor (weekly).....22 N. Fourth
Star (evening).....822 Olive st.
Union Record (weekly).....722 S. Fourth st.
Westliche Post (morning).....500 Market st
World, The (morning).....912 Chestnut st

OFFICE BUILDINGS

Allen.....505 Market
American Central.Locust & B'way
Bank of Commerce.Olive & B'way
Benoist.....9th & Pine
Board of Education..9th & Locust
Boatmen's.....4th & Washington
Bowman.....1023 Locust
Burlington.....810 Olive
Calumet.....3d & Chestnut
Carleton.....6th & Olive
Century.....901 Olive
Chemical.....8th & Olive
Columbia.....8th & Locust
Commercial.....6th & Olive
Continental.....411 Olive
Cupples.....715 Spruce
DeMenil.....7th & Pine
DeSoto.....708½ Pine
Emilie.....904 Olive
Equitable.....6th & Locust
Frank.....B'way and Wash'n
Fraternal.....1103 Franklin
Fullerton.....7th & Pine
Gay.....3d & Pine
Globe-Dem.....6th & Pine
Granite.....4th & Market
Holland.....211 N. 7th
Houser.....509 Chestnut
Imperial.....918 Pine
International.....24 N. 4th
Kaiser.....417 Pine
Koken.....715 Locust
Laclede.....402 Olive
Lincon Tr.....704 Chestnut
Linmar.....Wash'n & Vand'r
Lucas.....506 Olive
Masonic.....1042 N. Grand
Merchants' Ex.....310 Pine
Mermod & Jaccard.....503 Locust
Missouri Trust.....703 Olive
Nolker.....102 N. Third
Odd Fellows.....816 Olive
Oriel.....6th & Locust
Ozark.....263 N. 10th
Pozzoni.....9th & Chestnut
Railway Ex.....104 N. 14th
Real Estate.....620 Chestnut
Republic.....702 Olive
Rialto.....4th & Olive
Roe.....510 Pine
Royal.....110 N. 8th
Security.....404 Locust
Sterling.....705 Lucas av
Stifel.....920 Pine
Telephone.....10th & Olive
Temple.....501 Walnut st
Third Nat. B'k.....417 Olive
Turner.....304 N. 8th
UNITED STATES TRUST, Broadway & Locust
Wainwright.....105 N. 6th
Wells.....509 Olive

EXPRESS COMPANIES

NAME.	City Office.	Depot Office.
Adams	407 4th St	18th & Clark Ave.
American	417 N. 4th St	18th & Clark Ave.
National	708 Wash'g'n Av	1.8th & Clark Ave.
Pacific	4th & St. Charles	18th & Clark Ave
Southern	407 N. 4th St	18th & Clark Ave.
United States	4th & St. Charles	18th & Clark Ave
Wells, Fargo	709 Olive St	18th & Clark Ave.

Drink DR. CORNWALL'S BEER.
Always on ice at your Grocer.

A. Gleiforst's Saloon

WINES, LIQUORS and CIGARS

426 South Second Street, ST. LOUIS, MO.

The Fairest and Squarest

PLACE TO BUY

Furniture, Carpets and Stoves

CASH OR TIME IS

F. H. INGALLS, 1223 Olive St.

EDGAR S. IHRIG

No 2303 Washington Avenue

Modern Tailoring
at Moderate Prices

☞ Expert Union Workmen Make All My Garments

PATENTS AND TRADE-MARKS—Higdon & Longan & Hopkins, Missouri Trust Bld., St. Louis, Mo. 20 years' practice before Patent Office and the Courts.

RAILROAD TICKET OFFICES

All passenger trains arrive at and leave Union Station, 18th and Market; trains stop for passengers at the Eads Bridge Depot, Main and Wash'ngton av.

Baltimore & Ohio (Southwestern) .....6th and Olive
Big Four .....500 Chestnut
Burlington .....500 Olive
Cairo Short Line.....217 N. 4th
Chespeake & Ohio .....501 Chestnut
Chicago & Alton .....623 Olive
Chicago, Burlington & Quincy.....502 Olive
Chicago, Peoria & St. Louis.....206 N. 4th
Clover Leaf (T., St. L. & W.) .....104 N. 4th
Cotton Belt (St. L. and Southwestern).....909 Olive
Frisco (St. L. & San F) .....Se. cor. 8th & Olive
Illinois Central.....308 N. Broadway
Iron Mountain .....s.....Se. cor. 6th & Olive
Louisville & Nashville .....206 N. Broadway
Missouri, Kansas and Texas (Katy Flyer).....520 Olive
Missouri Pacific .....Se. cor. 6th & Olive
Mobile & Ohio .....518 Olive
Northwestern .....106 N. 4th
Rock Island .....Ninth & Olive
St. Louis & Hannibal .....Ne. cor. 8th & Olive
St. Louis, Kansas City & Colorado.....319 N. 4th
St. Louis Merchants' Bridge Ter.....Union Station
Santa Fe .....108 N. 4th
Southern (St. Louis-Louisville).....719 Olive
Toledo, St. Louis & Kansas City.....505 Olive
Vandalia Line .....Se. cor. 7th & Olive
Wabash .....Ne. cor. 8th & Olive

STEAMBOAT LINES

Upper Mississippi—Eagle Packet Company. Alton and Grafton Packets, wharf foot of Pine St.

Diamond Joe Line—Office and wharf foot of Washington Ave.

Lower Mississippi—City of St. Louis Steamboat Company, foot of Olive St.

Columbia Excursion Company, foot of Chestnut St.

Columbia Packet Line, foot of Washington Ave.

Eagle Packet Company (St. Louis to Grand Tower), foot of Vine St.

Hill City Steamboat Company, foot of Olive St.

Lee Line (U. S. Mail), foot of Pine St.

St. Louis, Ste. Genevieve, Chester and Grand Tower Packet Company, foot of Vine St.

St. Louis and Mississippi Valley Transportation Company, foot of Walnut St.

Missouri River—St. Louis and Herman Packet Company, foot of Washington Ave.

Illinois River—Eagle Packet Company, foot of Vine St.

Tennessee River—St. Louis and Tennessee River Packet Company, foot of Pine St.

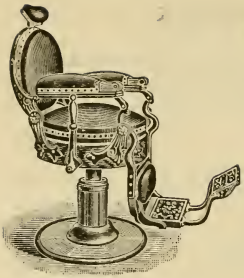

OUR DESIGN NO. 111.

Barbers' Chairs

OUR SPECIALTY

This Design, now copied by a large number of manufacturers, was originated by brains in our establishment.

Is it not safer to buy the Original, which is made by the very highest-class mechanics, of the very best material, than take chances by buying a cheap imitation?

Koken Barbers' Supply Company

Manufacturers

St. Louis, Mo., U. S. A.

Hi Lee! Hi Lo! I like it so, because it makes me feel so good, you know. J. William Pope's Cardinal Coffee. Phones, Kinloch, A-144; Bell, Main-4188.

HUGO ZELLER

Wines, Liquors and Cigars

HOT LUNCH ALL DAY

Corner Second and Valentine Streets

PATENTS AND TRADE-MARKS—Higdon & Longan & Hopkins, Missouri Trust Bld., St. Louis, Mo. 20 years' practice before Patent Office and the Courts.

BREWERIES

American Brewery.....2825 S. Broadway
American Weiss Beer Brewery .....1904 N. B'way
Anheuser-Busch Brewery .....906 Pestalozzi
Berliner Imported Weiss Beer Co. .....608 S. 2d.
Bremen Brewery .....3905 N. Broadway
Brinckwirth-Nolker Brewery .....1714 Cass av
Columbia Brewery .....2000 Madison
Consumers .....1900 Shenandoah av
Empire Brewery .....Sarah and Wabash Ry
Excelsior .....5 S. 17th.
Gast's Brewery .....8600 N. Broadway
Green Tree .....9th and Sidney
Grone Brewery .....2219 Clark av
Home Brewery .....Miami and Salena
Hyde Park .....Salisbury and Florissant
Klausman's Brewery .....8639 S. Broadway
Lemp's .....1302 Cherokee
National Brewery .....18th and Gratiot
Obert's Brewery .....2700 S. 12th
Phoenix .....1724 Lafayette av
St. Louis Brewing Association .....105 N. 7th
St. Louis Weiss Beer Brewing Co. .....3113 N. 11th
Schorr Brewery .....Farrar and Natural Bridge rd
Schroeder's Berliner Weiss Beer Co. .....1013 Paul
Stifel's Brewery .....1911 N. 14th
Union Brewery .....Gravois and Michigan avs
Wainwright Brewery .....10th and Papin
Witteman & Roost Weiss Beer Co. .....1723 Arsenal

PUBLIC PARKS

Park	Location
Athletic	Grand and Sullivan Av
Benton	Jefferson and Arsenal
Carondelet	9th & Loughborough
Carr	15th and Wash Sts
Cherokee	Gar.Cherokee & Calif
Clifton	Simpson and Bowman
Compton Hill	Grand and Lafyet
Concordia	Lemp and Utah St.
Delmar Gard'n	Delmar nr Cy lts
Eclipse	Virginia and Primm st.
Fair grounds	Grand & Nat'l B. r
Faust's Garden	Elm and Brdwy.
Forest	K'way and Lindell Bl.
Fountain	Bayard & Fountain
Frisco Park	Clifton & Wilson
Gamble	Gamble and Dayton
Gast's Garden	8400 N. Broadway
Grand Ave	Grand and Meramec
Gravois	Louisiana & Potomac
Highlands	Berthold & Sublette
Hoehn's Grove	5907 Florissant
Hyde Park	20th and Salisbury
Ice Palace	Channing and Cook
Jackson	11th and N. Market
Kenrick	Lindell and Vandeventer
Klausman	8639 S Broadway
Klondike	Grand and Meramec
Koerner's Gar	Arsenal & Kings-highway.
Laclede	Iowa and Gasconade
Lafayette	Park and Missouri av
Lyon Park	Arsenal & Broadwy
Manion's Park	8638 S Broadwy
Neiff's Grove	6800 N. Broadway
O'Fallon	Florissant & Brdway
Ohenstein's Gro	5800 Easton av.
St. Louis	21st & St. Louis Av.
Shaw's Garden	Shaw and Tower Grove.
South Side	Russell & Missouri
S. Side Square	Brdwy & Courtois
Sportsman	Vandeventer and Natural Bridge Road.
Suburban	Irving &N. Market
The Palm	3209 Olive Street
Tower Grove Magnolia	Arsenal
Uhrig's Cave	Jefferson and Washington.

J. William Pope's Challenge Coffee—a morning bracer. Phones: Kinloch, A-144; Bell, Main-4188.

Headquarters for

Rubber Coats and Oil Coats

Every Garment Guaranteed

415 North Fourth Street

Day Rubber Company

J. A. FAULHABER, Proprietor STRICTLY UNION

Stolle's Hall and Saloon

Fine Wines, Liquors and Cigars

1307 Biddle Street, ST. LOUIS, MO.

HALLS FOR RENT FOR MEETINGS

CONDON'S

MASCOT

Best Quality Union Bread Made

PATENTS AND TRADE-MARKS—Higdon & Longan & Hopkins, Missouri Trust Bld., St. Louis, Mo. 20 years' practice before Patent Office and the Courts.

PLACES OF AMUSEMENT

REGULAR THEATERS

Olympic, Broadway and Walnut St. High class attractions; rates subject to change at any time, usually from $1.50 to 25 cents.

Century—Ninth and Olive Sts. Rates and rules same as Olympic.

Grand Opera House—Market and Sixth Sts. Combinations; rates 15, 25, 35, 50, 75 and $1.

Havlin's—Walnut and Sixth Sts.. Rates same as Grand.

Imperial—Tenth and Pine Sts. Rates 15 to 75 cents.

Standard—Walnut and Seventh Sts. Burlesques. Rates 15 cents to $1.

Columbia—Sixth and St. Charles Sts. Vaudeville. Rates, 15 cents to $1.

Odeon—Grand avenue near Finney. Special attractions.

Grand Music Hall—Olive and Thirteenth Sts. Special attractions.

Pickwick Theater—Washington avenue near Jefferson. Special attractions.

Fourteenth St.—14th and Locust Sts., German Stock Co. Rates 25 cents to $1.

SUMMER AND WINTER GARDENS

Delmar Garden—Delmar boulevard, near city limits.

Grand Avenue Park—Grand avenue and Meramec street.

Eclipse Park—Virginia avenue and Primm street.

Forest Park Highlands—Bertold Avenue and Sublette avenue.

Fair Grounds and Race Track—Grand Avenue and Natural Bridge Road.

Lemp's Park—Thirteesth and Utah Streets.

Koerner's Park—King's Highway and Arsenal street.

Mannion Park—South Broadway.

Suburban Garden—Irving avenue and N. Market streets.

Ice Palace—Channing avenue and Washington Ave.

Uhrig's Cave—Jefferson avenue and Washington avenue.

St. Louis is famous for her Summer Gardens. During the Season from May until October, no more delightful evening ride can be planned than a street car trip to one of the Gardens, to all of which the admittance is free with a nominal sum charged for reserved seats. Light Opera, Vaudeville or other entertainments are provided from time to time where, in the cool of the open air and the assurance that none but high class amusementss are provided, is a treat that few feel disposed to miss.

CITY OFFICIALS

City officials are elected every four years. The present city officers were elected April 2, 1901, to hold office until next election—April 4, 1905. Following are the present officers:

AUDITOR .....B. Dierkes, 219 City Hall
BOARD OF ASSESSORS.....J. J. O'Brien, President, 115 City Hall
BOARD OF PUBLIC IMPROVEMENTS—H. Phillips, President,
W. EDWARDS, Secretary..... ..... 301 City Hall
COLLECTOR OF THE REVENUE—L. F. Hammer, jr., 110 City Hall
COMPTORLLER.....J. Y. Player, 214 City Hall
CORONER.....R. M. Funkhouser, M. D., 12 City Hall
INSPECTOR OF WEIGHTS AND MEASURES—
P. J. McMAHON .....19 City Hall
MARSHAL.....J. Scullin, Four Courts
MAYOR.....Rolla Wells, 200 City Hall

Give your children only "Jumbo Brands" of Soda Water, and you will not injure their health.

PH. LEPPER

Manufacturer and Dealer in

Harness and Saddlery

OF ALL KINDS

1019 and 1021 N. Broadway, ST. LOUIS, MO.

Hi Lee! Hi Lo! I like it so, because it makes me feel so good, you know. J. William Pope's Cardinal Coffee. Phones, Kinloch, A-144, Bell Main, 4188.

Louis Chauvenet, Vice-Prest. CAPITAL, $500,000.00

New Union Sand Co.

Dealers in

Mississippi River Screened Sand

Cement, Etc.

Agents St. Louis Portland Cement Company

Offices Suite 702 Holland Building, ST. LOUIS

PATENTS AND TRADE-MARKS—Higdon & Longan & Hopkins, Missouri Trust Bld., St. Louis, Mo. 20 years' practice before Patent Office and the Courts.

MEMBERS OF THE CITY COUNCIL—Meets every Tuesday and Friday at 5 p. m., 210 City Hall; Geo. F. Mockler, secretary. Members are:

Boyce, J.
Davis, Horatio N.
Gardiner, Wm. A.
Gibson, C. E.
Hornsby, J. L.
Lawlor, Bartholomew J.
Markham, G. D.
Marks, Heine
Morton, Isaac W.
Newell, J. P.
Rolfes, Henry G.
Sheehan, J.
Spilegelhalter, Jr., J.—13

MEMBERS OF HOUSE OF DELEGATES—Meet every Tuesday and Friday, 7 p. m., 231 City Hall; J. N. Judge, clerk, 234 City Hall.

Ward	Del.	Ward	Del.
1	W. D. Griffin, D	15	A. Gazzolo, Jr., D
2	C. H. Whitthoefft, R	16	T. Moloney, D
3	T. McAuliffe, D	17	H. L. Weeke, R
4	T. E. Kinney, D	18	W. A. Block, Ind
5	Isaac Conran, D	19	Geo. R. Norp, D
6	W. C. Zimmermann, D	20	J. J. O'Brien, D
7	Geo. Rott. D	21	D. F. Meehan, D
8	Ed M. Block, D	22	J. R. Fontana, D
9	T. S. Stoops, D	23	J. R. McCarty, D
10	Wm. H. Hughes, D	24	J. G. Teschemacher, D
11	E. J. O'Neill, D	25	L. W. Hagerman, D
12	A. J. Hammerstein, R	26	J. T. Brennan, D
13	Fred Weidmer, D	27	W. W. Birge, R
14	J. B. Williams, D	28	E. C. Lackland, Jr. R

POLICE DEPARTMENT

CHIEF OF POLICE—Mathew Kiely, Chief; C. G. Gillaspy, assistant chief; W. R. Faulkner, jr., secretary; E. J. Lally, inspector; W. R. Faulkner, superintendent of stables; Wm. Desmond, chief of detectives.....Four Courts

POLICE COMMISSIONERS—H. B. Hawes, President; A. Blong, Purchasing Agent; T. J. Ward, Secretary; T. R. Ballard, Wm. G. Frye. (The Mayor is ex-officio member).....Four Courts

POLICE RELIEF ASSOCIATION—P. McKensa, President; J. D. Sullivan, Vice President; T. McCormick, Secretary; O. McNamee, L. McDonald, P. Wells, J. Tracy, trustees. (The association meets on the first Monday morning after pay day.)..Grand Se. Cor .....Magnolia Avenue.

POLICE DISTRICTS

Central—Capt. P. Reynolds.....Four Courts
Mounted—Capt. G. McNamee.....Clayton and Forest Park
First—Capt. J. N. Pickel.....7301 Pennsylvania
Second—Capt. L. Schroeder.....9th and Wyoming
Third—Capt. Wm. Young.....714 Soulard
Fourth—Capt. S. J. Boyd.....7th and Carr
Fifth—Capt. M. O. Malley.....10th and N. Market
Sixth—Capt. E. J. Phillips.....9th and Angelica
Seventh—Capt. E. P. Creesey.....Grand and Lafayette
Eighth—Capt. P. Joyce.....2827 Manchester Ave
Ninth—Capt. P. J. Gaffney.....2000 Dayton St
Tenth—Capt. J. Johnson .....4548 Easton Ave.

FINE
WINES AND LIQUORS

GROCERIES
WOOD AND COAL

FELIX G. HENLEY

Phone Kinloch A-579
314 Market Street, ST. LOUIS, MO.

HENRY PETTKER

WHOLESALE AND RETAIL GROCER

No. 2300 Cass Avenue, ST. LOUIS, MO.

H G. TOENISKOETTER
(Successor to Joseph Dielschneider)
Manufacturer of and Dealer in

SADDLERY AND HARNESS

Saddlery Hardware, Harness, Leather, Whips, Horse Blankets, Robes, Etc.
1927 South Broadway, ST. LOUIS, MO.

ROUND TOP
PRODUCE COMPANY

WHOLESALE FRUITS AND PRODUCE

Third and Biddle Streets. GUS KILLINGER, Manager

J. F. Maschmeier, Prest.
G. Maschmeier, Vice-Prest.

H. W. Schaefering. Sec'y. and Treas
E. E. Schaefering

MASCHMEIER-SCHAEFERING
CARRIAGE AND WAGON COMPANY
MANUFACTURERS OF WAGONS OF ALL KINDS

Repairing and Repainting Phone Kinloch D-1800
N. E. Cor. Fifteenth and Chambers Streets, ST. LOUIS, MO.

HARRISON & SON

Manufacturers of all kinds of

CARRIAGES, BUGGIES AND BUSINESS WAGONS

Repairing and Repainting a Specialty Telephone Kinloch B-1376
2030 Market Street, ST. LOUIS, MO.

FIRE DEPARTMENT

FIRE CHIEF—C. E. Swingley, chief; R. C. Jenks, Secretary .....104 City Hall

FIRE AND POLICE TELEGRAPH—S. J. Benedict, Superintendent.....400 City Hall

FIREMEN'S FUND ASSOCIATION—W. H. Marquis, President; B. Brueggemann. Sec. .....816 N. 7th

FIREMEN'S FUND—Board of Trustees—J. G. Player, President; C. E. Swingley, Sec. .....816 N. 7th

UNDERWRITERS' SALVAGE CORPS—711 Locust St., No. 2, 1310 Merchant St.; No. 3, 3321 Locust St.....O. Glanville, Chief

The fire companies are located as follows:

No.	Location.	No.	Location.
1*	McNair, nr. Gravois	20*	4551 N. Broadway
2*	129 W. Kraus St.	21	3417 Manchester av.
3	3648 S. Broadway	22	116 Plum St
4	2133 Wash	23*†	508 N. 3rd
5*	2400 N. 22d	24	1214 Spruce
6*	216 N. 7th	25	16th and Mullanphy
7	1304 S. 18th	26	2100 N. 2nd
8	1501 Salisbury	27	4571 Easton
9*	8th & Mullanphy	28*	3934 Morgan
10	Walnut and Jefferson	29	1219 Old Manchester Road
11	2400 Bismarck	30	5516 Vernon av
12	816 N. 7th	31	Kossuth, nr. Warne
13	1015 N. 11th	32*‡	20th and Washington
14	1425 Market	33	Park and Louisiana avs
15*‡	415 S. Broadway	34	Hurck & Broadway
16	1367 S. Broadway	35*	Arsenal and Sublette
17	3220 Easton	36	Union and Cote Brilliante
18	816 N. 7th	37	Broadway and Hall's Ferry rd
19	1120 St. Louis av	38	3500 S. Grand ave.

HACK AND CAB RATES

ONE-HORSE VEHICLES.

One mile, each person .....$ .25
Second mile, one or two persons..... .25
Each additional quarter mile, one or two persons..... .15
One stop for not more than five minutes.....No charge
Second stop, for each ten minutes or fraction..... .10
Packages too large to be carried inside, each..... .10
For services within three miles of Court House, per hour, one or two persons ..... .75
Each additional quarter hour..... .20
For services outside three-mile limit, first hour..... 1.00
Each additional quarter hour..... .25
For services while waiting, per hour..... .75

TWO-HORSE VEHICLES.

One mile, each person..... .50
Each additional mile, one or two persons..... .50
Rate for one hour, one or two persons..... 1.50
Each additional hour 1.00
Between midnight and 6 o'clock a. m., double above rates.

The ordinance requires that rates must be kept posted in the vehicle. Passengers must notify the driver when starting if they desire to use vehicle by the hour; otherwise the driver may assume that he is hired by the mile.

Strangers giving checks for baggage to driver should note number of his badge. Before entering vehicle, carefully note number of the conveyance or the figure on badge worn by driver. In case of trouble of any kind with hackmen, make prompt complaint to nearest Police Station.

J. William Pope's Challenge Coffee—a morning bracer. Phones: Kinloch, A-144; Bell, Main-4188.

PURE MILK

ALL Milk sold by us is clarified and aerated by special process. Delivered either in bulk or glass jars as desired.

Union Dairy Company

Andreas Pscheid

Blacksmith, Horse Shoer and Wagon Maker

All Kinds of Wagons Made to Order

REPAIRING PROMPTLY ATTENDED TO

No. 1210 Merchant Street, ST. LOUIS

FRANK D. McDONALD

HORSE SHOER

Shop 1, 14 S. 14th St. Shop 2, 3702 Manchester Aveuue

Telephones: MAIN 622 M. KINLOCH D-27 **ST. LOUIS**

PATENTS AND TRADE-MARKS—Higdon & Longan & Hopkins, Missouri Trust Bld., St. Louis, Mo. 20 years' practice before Patent Office and the Courts.

DATA TABLE OF THE STATES

STATE	State politics in 1900	Population in 1900	Area—In Sq. Miles	Admitted	Electoral votes 1904
Alabama	D	1,828697	51,756	1819	11
Arkansas	D	1,311,564	53,228	1836	9
California	R	1,485,053	158,233	1850	10
Colorado	D	539,700	103,969	1876	5
Connecticut*	R	908,420	5,612	1788	7
Delaware*	D	184,735	2,380	1787	3
Florida	D	528,542	58,984	1845	5
Georgia*	D	2,216,331	59,436	1788	13
Idaho	D	161,772	83,828	1890	3
Illinois	R	4,821,550	58,354	1818	27
Indiana	R	2,516,462	36 587	1816	15
Iowa	R	2,231,853	56,270	1846	13
Kansas	R	1,470,495	82,236	1861	10
Kentucky	D	2,147,174	40,332	1792	13
Louisiana	D	1,381,625	49,626	1812	9
Maine	R	694,466	33,039	1820	6
Maryland*	R	1,188,044	12,297	1788	8
Massachusetts*	R	2,805,346	8,546	1788	16
Michigan	R	2,420,982	97,999	1837	14
Minnesota	R	1,751,394	86,335	1858	11
Mississippi	D	1,551,270	46,919	1817	10
Missouri	D	3,106,665	69,137	1821	18
Montana	D	243,329	147,061	1889	3
Nebraska	R	1,066,300	77,531	1867	8
Nevada	D	42,335	110,679	1864	3
New Hampshire*	R	411,588	9,377	1788	4
New Jersey*	R	1,883,669	8,173	1787	12
New York*	R	7,268,894	53,719	1788	39
North Carolina	D	1,893,810	52,674	1789	12
North Dakota	R	319,146	70,879	1889	4
Ohio	R	4,157,545	44,464	1803	23
Oregon	R	413,536	96 838	1859	4
Pennsylvania*	R	6,302,115	45,928	1787	34
Rhode Island*	R	428,556	1,247	1790	4
South Carolina*	D	1,340,316	31,048	1788	9
South Dakota	R	401,570	77,580	1889	4
Tennessee	D	2,020,616	42,056	1796	12
Texas	D	3,048,710	266,011	1845	18
Utah	R	276,749	84,928	1896	3
Vermont	R	343,641	9,563	1791	4
Virginia*	D	1,854,184	42,330	1788	12
Washington	R	518,103	70,574	1889	5
West Virginia	R	958,800	24,504	1863	7
Wisconsin	R	2,069,042	65,805	1848	13
Wyoming	R	92,531	97,878	1890	3

*—Original 13 States that ratified Constitution.

A quality drink—fit for the table of a king. Such is J. William Pope's Cardinal Coffee. Phones, Kinloch, A-144, Bell Main, 4188

Schaper Bros
LARGEST DEPARTMENT STORE
BROADWAY AND FRANKLIN AVE

Our Constant Aim is for Store Betterment

with a policy that rests not so much upon how **CHEAP** we can sell any given article, but how **GOOD** we can make that article for the **LOWEST PRICE.**

Come and Be Convinced.

Schaper Bros. Broadway & Franklin Avenue.

ALEXANDER SCHULTZ

Harness Maker

1516 South Broadway,
ST. LOUIS.

Repairing a Specialty. All Work at Lowest Prices.
Bell Phone, 913-A.

MRS. L. EISENHART,

Boarding House

Wine and Beer Saloon

No. 701 S. Second St., St. Louis.

PATENTS AND TRADE-MARKS—Higdon & Longan & Hopkins, Missouri Trust Bld., St. Louis, Mo. 20 years' practice before Patent Office and the Courts.

UNITED STATES PRESIDENTS

PRESIDENTS.	Born.....	Died.....	Age.....	Inaugurated.	Ancestry....	Politics.....
1—George Washington	1732	1799	67	1789	En.	Fed.
2—John Adams	1735	1826	90	1797	En.	Fed.
3—Thomas Jefferson	1743	1826	83	1801	We	Re.
4—James Madison	1751	1836	85	1809	En.	Re.
5—James Monroe	1758	1831	73	1817	Sco	Re.
6—John Q. Adams	1767	1848	80	1825	En.	Re.
7—Andrew Jackson	1767	1845	78	1829	S-I.	De.
8—Martin Van Buren	1782	1862	79	1837	Du.	De.
9—Wm. H. Harrison	1773	1841	68	1841	En.	Wh.
10—John Tyler	1790	1862	71	1841	En.	De.
11—James K. Polk	1795	1849	53	1845	S-I.	De.
12—Zachary Taylor	1784	1850	65	1849	En.	Wh.
13—Millard Fillmore	1800	1874	74	1850	En.	Wh.
14—Franklin Pierce	1804	1869	64	1853	En.	De.
15—James Buchanan	1791	1868	77	1857	S-I.	De.
16—*Abraham Lincoln	1809	1865	56	1861	En.	Re.
17—Andrew Johnson	1808	1875	66	1865	En.	Re.
18—Ulysses S. Grant	1822	1885	63	1869	Sco	Re.
19—R. B. Hayes	1822	1893	70	1877	Sco	Re.
20—†Jas. A. Garfield	1831	1881	49	1881	En.	Re.
21—Chester A. Arthur	1830	1886	56	1881	S-I.	Re.
22—Grover Cleveland	1837	....	..	1885	En.	De.
23—Benjamin Harrison	1833	1901	67	1889	En.	Re.
24—Grover Cleveland	1837	....	..	1893	En.	De.
25—‡Wm. McKinley	1843	1901	57	1897	S-I.	Re.
26—Theodore Roosevelt	1858	....	..	1901	Du.	Re.

*Assassinated by Booth April 14, 1865; †shot by Guiteau July 2, 1881; ‡shot by Leon Czolgosz September 6, 1901.

Abbreviations: De—democrat; Du—Dutch; En—English; Fed—federalist; Re—republican; Sco—Scotch; S-I—Scotch-Irish; We—Welsh; Wh—whig.

J. William Pope's Challenge Coffee—a morning bracer. Phones: Kinloch, A-144, Bell Main, 4188.

If you insist upon DR. CORNWALL'S, you will not get an imitation of Tonic Beer.

BELL LINDELL 813-A DELMAR 49

GEO. KRIEGSHAUSER

(Licensed)

Undertaker AND Embalmer

Office of Undertaking Parlors
4102 MANCHESTER AVE., CORNER SARAH ST.

Elegant Rubber-Tired Carriages for Weddings, Balls, Parties, Etc.
All Calls attended to Personally Day or Night

Established 1878 Incorporated 1892

Waldstein Lumber Co.

Dealers in

Poplar, Oak, Walnut, Ash, Cypress, Cotton Wood, Gum, Etc.

2501 South Seventh Street, ST. LOUIS, MO.

Wagner Electric Manufacturing Company

2017 Locust Street, ST. LOUIS, MO.

PATENTS AND TRADE-MARKS—Higdon & Longan & Hopkins, Missouri Trust Bld., St. Louis, Mo. 20 years' practice before Patent Office and the Courts.

CEMETERIES

Name and Location.	Secretary's Office.
Bellefontaine, Broadway, Florissant and Morin Aves	319 N. 4th St.
Bethania, Easton Ave., 7 miles west.	
Bethlehem, Bittner, near Wabash R. R.	
B'Nai El (Hebrew), Gravois Ave., 7 miles southwest.	
Bremen Saxon, Bellefontaine Road, 6 miles north.	
Calvary, Broadway and Calvary Ave.	
Central, Bonhomme Road, 9 miles west.	
City. Arsenal, near Sublett Ave.	
Concordia, (Evangelical Lutheran), Bates St. and Morgan Ford Rd.	
Crematory, 3211 Sublette Ave	406 Market St.
Evangelical Friedens, Broadway, near 7-mile house, north.	
Greenwood, Hunt and Easton Aves.	
Holy Ghost, Gravois Ave. and Wyoming St	1334 S. 7th St.
Holy Trinity, Bircher Road and Florissant Ave	13 N. 10th St.
Mt. Olive. (Hebrew). Olive St. Road, 8 miles west	214 N. 21st St.
Mt. Sheerith, (Hebrew), Olive St. Road, 7 miles west	214 N. 21st St.
National, Jefferson Barracks.	
New Mt. Sinai, Gravois, 8 miles south	620 N. 7th St.
Oak Hill, near Kirkwood	813½ Chestnut St.
Odd Fellows', 7108 Minnesota Ave	9th and Olive Sts.
Picker, Arsenal St., near Gravois Ave	3101 Michigan Ave.
New Picker, Gravois 9ve., near River des Peres.	
Salem, Natural Bridge Road, 7 miles northwest.	
St. Anne's, Natural Bridge Road, 8 miles west.	
St. John's, Bellefontaine Road, 9 miles north.	
St. Marcus, (Evangelical Lutheran), 6638 Gravois Ave.	
New St. Marcus, (Evangelical Lutheran), Gravois Ave. and City Limits.	
St. Matthew's, Bates St. near Gravois Ave.	
St. Paul, (Evangelical), Gravois Ave., near Wilmington Road.	
St. Peter's Hunt Road, near Easton Ave	1321 Franklin Ave.
St. Peter and St. Paul's, Gravois Ave., south of Loughborough.	
Western Evangelical Lutheran, Marcus and Ashland Avenues	505 Franklin Ave.

Hi Lee! Hi Lo! I like it so, because it makes me feel so good, you know. J. William Pope's Cardinal Coffee. Phones, Kinloch, A-144; Bell, Main-4188.

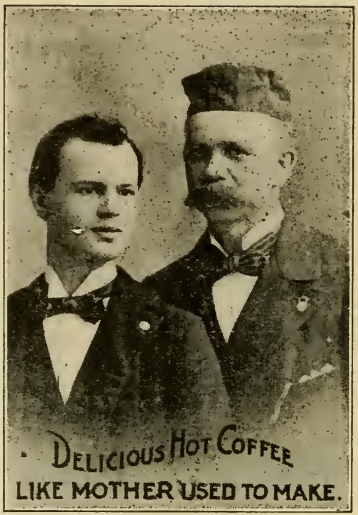

Theo. Masters & Co.

203 and 205 N. 7th St.

Dairy Lunch Room

Ladies' Annex, 2nd Floor

Hot Home-Made Meat Pies

10 Cents

Hot Home-Made Chicken Pies

15 Cents

OPEN ALL NIGHT

Stop Experimenting with inferior Coffees—J. Wm. Pope's Cardinal Brand Pleases Everybody.

The Walk-Over Shoe Co.

(J. A. HUTCHESON)

Exclusive Distributors of

The "Walk-Over" Shoes

FOR MEN

602 and 907 Olive Street, ST. LOUIS, MO.

PATENTS AND TRADE-MARKS—Higdon & Longan & Hopkins, Missouri Trust Bld., St. Louis, Mo. 20 years' practice before Patent Office and the Courts.

OWL CAR TIME TABLE

BELLEFONTAINE—Leaves Calvary 11:42—12:30—1:30—2:30—3:30—4:30—5:24. Olive and Eighth 12:03—12:15—12:55—1:55—2:55—3:55—4:55—5:55. Primm 11:30—12:30—1:30—2:30—3:30—4:30—5:00. Olive and Seventh 12:03—12:15—1:05—2:05—3:05—4:05—5:05—5:50.

BROADWAY LINE—Leaves Catalan 12:00—12:40—1:20—2:00—2:40—3:20—4:00—4:40—5:00. Olive 12:05—12:15—12:25—12:40—1:11—1:51—2:31—3:11—3:51—431—4:50. Baden 12:00—12:10—12:20—12:30—12:40—12:50—1—1:40—2:20—3:00—3:40—4:20—5:00—5:28. Olive St. 12:05—12:15—12:25—12:35—12:45—12:55—1:05—1:15—1:20—1:25—1:29—2:09—2:49—3:29—1:09—4:49—5:29.

CASS AVENUE—Leaves St. Louis and Belt Aves. 11:58—12:33—1:33—2:33—3:33—4:33—5:33. Olive 12:00—12:10—12:20—12:35—1:10—2:10—3:10—4:10—5:10—6:10. Jefferson and Pestalozzi 12:00—12:15—12:33—1:33—2:33—3:33—4:33—5:33. Olive 12:05—12:20—12:35—12:50—1:50—2:50—3:50—4:50—5:50.

CHEROKEE—Leaves Bamberger Ave. 11:37—12:30—1:30—2:30—3:30—4:30—5:06. Pine and Ninth 12:00—12:10—1:04—2:04—3:04—4:04—5:04—5:40. Fair Grounds 12:00—12:30—1:30—2:30—3:30—4:30—5:24. Pine and Ninth 12:00 12:10—12:20—12:56—1:56—2:56—3:56—4:56—5:48.

CHOUTEAU AVENUE—Leaves Forest Park 12:00—12:30—1:00—2:00—3:00—4:00—5:00. Third and Washington 12:00—12:15—12:30—1:00—1:30—2:30—3:30—4:30—5:30.

COMPTON HEIGHTS—Leaves Tower Grove Park at 3:00. Third and Washington Ave. 12:00—12:30—3:30.

DELMAR AVENUE—Leaves Forest Park 11:20—11:30—11:40—11:50. Third and Washington Ave. 12:00—12:10—12:20—12:30.

EASTON AVENUE—Leaves City Limits 12:03—12:23—12:43—12:53—1:23—2:03—2:43—3:23—4:03—4:43—5:17. Fourth St. 12:00—12:10—12:20—12:30—12:40—1:00—1:20—2:00—2:40—3:20—4:00—4:40—5:20.

EIGHTEENTH STREET—Leaves Prairie Ave. 11:28—12:30—1:30—2:30—3:30—4:30. Pine and Fourth 12:00—1:00—2:00—3:00—4:00—5:00.

FOURTH STREET—Leaves Grand and Arsenal 12:00—12:30—1:30—2:30—3:30—4:30—5:30. Fourth and Morgan—12:00—12:15—12:30—1:00—2:00—3:00—4:00—5:00—6:00.

GRAND AVENUE—Leaves Water Tower 12:09—12:19—12:30—12:40—1:30—2:30—3:30—4:30—5:35. Olive 12:05—12:14—12:23—12:32—12:42—12:52—1:42—2:42—3:42—4:42—5:42. Virginia 12:00—1:00—2:00—3:00—4:00—5:00. Olive 12:00—12:10—12:18—1:18—2:18—3:18—4:18—5:18.

JEFFERSON AVENUE—Leaves Chippewa St. 12:00—12:15—12:30—1:30—2:30—3:30—4:30—5:30. Olive 12:04—12:12—12:20—12:32—12:47—1:47—2:47—3:47—4:47—5:47. Fair Grounds 12:01—12:12—12:20—12:28—12:36—12:50—1:00—2:00—3:00—4:00—5:00. Olive 12:01—12:09—12:17—12:25—12:33—12:43—12:53 1:03—1:13—2:13—3:13—4:13—5:13.

J. William Pope's Challenge Coffee—a morning bracer. Phones: Kinloch, A-144; Bell, Main-4188.

CASH DRY GOODS STORE **Nugents** CASH DRY GOODS STORE

SELL MEN'S, YOUTHS' and BOYS'

UNION MADE

CLOTHING

BROADWAY, WASHINGTON AVE. and ST. CHARLES ST.

Joseph Katz's Saloon

Choice Wines
Liquors and Cigars

736 South Second Street, ST. LOUIS.

Factory, Wellsville, Pa. Established 1837.

T. B. HOOVER, President. C. H. CLARK, Vice-Prest.
R. J. BELT, Treas. J. MILLIGAN, Sec'y.

Wells Whip Company

MANUFACTURERS OF

Whips, Lashes, Fly Nets, Halters and Strap Work.

WELLSVILLE, YORK CO., PA.

St. Louis Branch, 512-514 St. Charles Street.

C. H. CLARK, Manager.

PATENTS AND TRADE-MARKS—Higdon & Longan & Hopkins, Missouri Trust Bld., St. Louis, Mo. 20 years' practice before Patent Office and the Courts.

LACLEDE AVENUE—Leaves Forest Park 11:52—12:32—1:30—2:30—3:30—4:30—5:30. Chestnut and Fourth 12:05—12:20—1:00—2:00—3:00—4:00—5:00.

LEE AVENUE—Leaves Newstead Ave. 12:00—1:00—2:00—3:00—4:00—5:00. Locust 12:00—12:30—1:30—2:30—3:30—4:30—5:30.

MARKET STREET—Leaves Tower Grove Park 11:59—12:19—1:00—2:00—3:00—4:00—5:00. Fourth St. 12:00—12:10—12:30—12:50—1:30—2:30—3:30—4:30 5:30.

OLIVE STREET—Leaves Easton and Hodiamont 12:05—:2:15—12:45—1:15—1:45—2:15—2:45—3:15—3:45—4:15—4:45. Olive and Fourth 12:00—12:10—12:20—12:30—12:40—12:50—1:00—1:30—2:00—2:30—3:00—3:30—4:00—4:30—5:00—5:30.

PAGE AVENUE—Leaves Hamilton Ave. 11:45—12:20—1:00—1:40—2:20—3:00—3:40—4:20—5:00. Washington and Third 12:05—12:15—12:25—1:00—1:40—2:20—3:00—3:40—4:20—5:00—5:40.

PARK AVENUE—Leaves Tower Grove Park 12:00—12:15—12:30—1:00—2:00—3:00—4:00—5:00. Washington and Third 12:15—12:45—1:00—1:30—2:30—4:30—5:30.

ST. LOUIS AND MERAMEC RIVER—Connects with Suburban Owl Cars at Sarah St. Junction. Leaves Sutton Ave. (N. & S. bound) 11:22—12:10—12:58—1:46—2:34—3:22—4:10—4:58. Sarah St. Junction 11:46—21:34—1:22—2:10—2:58—3:46—4:34—5:22. Time (one way), 24m.

ST. LOUIS & SUBURBAN—Leaves Suburban Garden 12:15—12:30—12:45—1:00—2:34—3:22—4:10. Elm and Fourth 1:00—1:15—1:30—1:46—2:34—3:22—4:10—4:58. Time (one way), 48m.

SEVENTH STREET—Leaves Grand and Chippewa St. 11:30—11:40—11:50. Broadway and Morgan 12:00—12:10—12:20.

SPRING AVENUE—Leaves Marcus Ave. 12:30—1:30—2:30—3:30—4:30—5:30. Locust St. 12:00—12:15—12:30—1:00—2:00—3:00—4:00—5:00—6:00.

TOWER GROVE—Leaves Clifton Heights 12:10—1:00—1:50—2:40—3:30—4:20—5:08. Broadway and Lucas 12:00—12:10—1:00—1:50—2:40—3:30—4:20—5:10.

VANDEVENTER AVENUE—Leaves Fair Grounds 12:00—12:40—1:20—2:00—2:40—3:20—4:00—4:40—5:20. Olive 12:10—12:50—1:30—2:10—2:50—3:30—4:10—4:50—5:30. Railroad Crossing 12:00—12:10—12:20—1:00—1:40—2:20—3:00—3:40—4:20—5:00—5:40. Olive 12:10—12:20—12:30—1:10—1:50—2:30—3:10—3:50—4:30—5:10—5:50.

Wholesale Established 1863 Retail Established 1888

M. PETERSON, Wig Maker

HAIR GOODS, HAIR DRESSING, HAIR JEWELRY, HAIR ORNAMENTS

802 N. Broadway, Opposite Famous, ST. LOUIS, MO.

Wolfert Horse and Mule Co.

Dealers in

HORSES and MULES

Also a good location for Feeding

Teams at Reasonable Rates . .

1502 N. Broadway 'Phone, Kinloch 1580-D

J. Wm. Pope's Challenge Coffee has no Equal—Satisfies Everybody.

S. P. KEYES, President.
J. D. MARSHALL, Vice-Prest. and Gen'l Mgr.

M. H. MARSHALL JR.,
Secretary and Treasurer

Keyes-Marshall Bros. Livery Company

ST. LOUIS, MO.

Livery, Boarding and Undertaking

PROPRIETORS OF STABLES

No. 1.—1005 N. Grand Avenue, Bell, Lindell 525, Kinloch, D-182
No. 2.—3900 Washington Avenue, Bell, Lindell 319, Kinloch, C-1232
No. 3.—1028 N. Vandeventer, Bell, Lindell 395, Kinloch, C-999
No. 4.—5263 Delmar Ave., Bell, Forest 204, Kinloch, Delmar 1465
No. 5.—1100 St. Ange Avenue, Bell, Main 33, Kinloch, C-789
No. 6.—310 Walnut Street, Bell, Main 1705-A, Kinloch, A-865

PATENTS AND TRADE-MARKS—Higdon & Longan & Hopkins, Missouri Trust Bld., St. Louis, Mo. 20 years' practice before Patent Office and the Courts.

Liveries, Boarding and Undertaking Stables

Alt, John, 1807 Russel ave.
Beiderwieden, C. H. & Co., 1900 St. Louis ave.
Belmont Stable, C. H. LeRoy, Mgr., 2129 Washington ave.
Bensieck, John C., 1138 N. Sixth st.
Berger, H. B. Citizens' Boarding Stable, 925 N. Seventh st.
Bergesch, Chas. F., 1022 N. Sixth st.
Bergesch & Bryan, 1802-4 N. Grand ave.
Boekers, G.-Barry L. & U. Co., 20th and Bissell.
Boekers-Isaacs, L. & U. Co., 818 N. Leffingwell ave.
Brennan, D. J. Livery & Undertaking Co., 1515 N. Grand ave.
Brockland, August, 1421 N. Ninth st.
Brockland, August, 1827 Hogan st.
Buol, Jos. H., 1817 Sidney st.
Buol, William, 2600 Nebraska ave.
Cable Stable, E. L. Schiefer, Prop., 2320 Chestnut st.
Clapp's Stable, 1411 N. Broadway.
Clapp's Stable, 3146 Easton ave.
Clement & Hickey, 1325 Market st.
Clement & Schnur, L. & U. Co., 713 Manchester ave.
Cobb, George E., 2113 California ave.
Columbia Stable, A. Ellis, 815 Leonard ave.
Compton Heights Stables, Henry Heier, Prop., 3432 Shenandoah ave.
Cullen & Kelly, 4524 Easton ave.
Cullen & Kelly, 2735 Cass ave.
Cullinane Bros., 2433 Dickson st.
Decker & Etling, 410 N. Twelfth st.
Deiss, John, 1507 Mallinckrodt st.
Dey's Livery & Boarding Stable, 1717 Park ave.
Donnelly, Bernard, 2039 Wash st.
Dreste, Chas. & Son, 2923 Texas ave.
Droste, Henry, Jefferson and N. Market st.
Duffy, James, 116 N. Ninth st.
Eckhardt, A., Eleventh and Victor st.
Finan Undertaking Co., 3217 Easton ave.
Fisher, Geo. W., 3027 Olive st.
Gadsby, Wm. C., Livery, Boarding & Training, 4245 N. Broadway.
Gebken, John H., 2230 Gravois ave.
Gebken, J. H., 2842 Meramec.
Geraghty, Chas L., 4831 Easton ave.
Gregory, Walter S., 2710 Lafayette ave.
Grierson, Thos. F., 3230 Locust st.
Hall, D. H., 3321 Easton ave.
Hanses Coal, Livery & Undertaking Co., 3756 S. Broadway.
Hardy, James, 4529 Delmar ave.
Harrigan & Sheehan, 2618 Morgan st.
Haughey Livery & Undertaking Co., 4038 Easton ave.
Heede, Rudolph, 2732 Park ave.
Herold Livery & Undertaking Co., 2929 S. Jefferson ave.
Hoffmeister, C., Livery & Undertaking Co., 7814 S. Broadway.
Holland Livery & Undertaking Co., Channing and Locust st.
Honig, Charles, 718-28 N. Kingshighway.
Howard, Ed. F., 2801 Laclede ave.
Isaacs, Jonas, 818 N. Leffingwell ave.
Jefferson Ave. Livery & Boarding Stable, 1917 S. Jefferson ave.
Kampmeinert, F. W., 1431 Franklin ave.
Keyes-Marshall Bros. Livery Co., 1005 N. Grand ave.
Keyes-Marshall Bros. Livery Co., 3900 Washington ave.
Keyes-Marshall Bros. Livery Co., 1032 Vandeventer ave.
Keyes-Marshall Bros. Livery Co., Delmar and Union aves.
Keyes-Marshall Bros. Livery Co., 1100 St. Ange ave.

For Picnics or Family Use:

"STAR" SODA WATER.

WE MAKE A SPECIALTY OF
WELL BROKEN DRIVING
AND DRAFT HORSES

H. M. BEERS, President
E. L. HOUSE, Gen'l Mgr. and Treas.
C. D. NICOLL, Vice-President

TELEPHONE B-2062 KINLOCH

E. L. HOUSE

HORSE, MULE & SUPPLY COMPANY

We Sell for Cash or Easy Payments

Horses, Mules, Cows, Wagons, Buggies and Harness in Car Load Lots or at Retail

St. Louis Sale Stable, 1515 North Broadway

HOME OFFICE: KANSAS CITY, MO. BRANCH: ST. JOSEPH, MO.

J. William Pope's Challenge Coffee—a morning bracer. Phones: Kinloch, A-144; Bell, Main-4188.

The
Winkle Terra Cotta Co.

Manufacturers of

Architectural Terra Cotta

IN ALL COLORS

Office:
Room 502-503 Century Bldg., St. Louis, Mo.

PATENTS AND TRADE-MARKS—Higdon & Longan & Hopkins, Missouri Trust Bld., St. Louis, Mo. 20 years' practice before Patent Office and the Courts.

Keyes-Marshall Bros. Livery Co., 310 Walnut st.
Keyes-Marshall Bros. Livery Co., 1022 Chestnut st.
Koch, John & Son Livery Co., 3516 N. Fourteenth st.
Kreigshauser & Schnur, L. & U. Co., 713 Manchester ave.
Kron, A., Livery & Undertaking Co., 2124 N. Tenth st.
Landvogt Livery & Undertaking Co., 3710 N. Ninth st.
Leidner, Henry, 1417 N. Market st.
Leonard, Porter, 207 Beaumont st.
McGrath & Quinn, 3126 Cass ave.
Marshall, J. D. livery Co. (See Keyes-Marshall Bros. Livery Co.)
Masterson, P., 815 S. Fourteenth st.
Meiners Livery & Undertaking Co., 1100 Cass ave.
Meyer, Adolph, Livery & Undertaking Co., 601 Park ave.
Meyer, Hy. C., Livery & Undertaking Co., 905 Chouteau ave.
Michel, William, 2331 S. Broadway.
Moehlenbrock, F., 3741 N. Broadway.
Morgan, A. E., 5078 Easton ave.
Mound City Coupe, Livery & Messenger Co., 3420 Lindell ave.
Mulhall, Wm. F. & Co., 2649 Lafayette ave.
Mullen Undertaking Co., Coleman and N. Market sts.
Murphy & Amend, 1406 N. Broadway.
Murrells, Jos. P. Sons, 2637 Hickory st.
Olive Street Stable, E. H. Nelson, Prop., 2627 Olive st.
Pahlmann Bros., 2954 Easton ave.
Palace Livery Co., C. H. Wilcox, Vice-President, 2944 Olive st.
Paschedag, Wm., Livery & Undertaking Co., 2820 N. Grand ave.
Peetz Bros., 1826 Oregon ave.
Putting, Henry, 1432 Grattan st.
Robert & Bloemker, L. & U. Co., 1003 Russell ave.
Rutter, Wm., Livery & Undertaking Co., 2009-11 Easton ave.
St. Louis Livery Co., 812 N. Tenth st.
St. Louis Livery Co., Stable No. 2, Nineteenth and Chestnut sts.
Schiefer, E. L., Livery & Boarding Stable, 2320 Chestnut st.
Schmidt, Theo., 419 Victor st.
Schmitt, Phil. A., 2211 S. Broadway.
Schnur, C., 1014 Ohio ave.
Scott & Lynch Livery & Undertaking Co., 4114 Olive st.
Sellner, Wm. A., 822 N. Eighth st.
Sharkey, John T., 1907 Locust st.
Sheehan, Jeremiah, 1101 Clark ave.
Shevlin's, Pat., Sons, Livery Co., 1815 O'Fallon st.
Spelbrink, Louis, 1321 Franklin ave.
Tower Grove Livery & Boarding Stable, J. Fabick, Mgr., 2812 Iowa av
Wagenman, Albert J. 820 Leonard ave.
Wallhauser & Bruening, 4170 Cleveland ave.
Wand, Thomas, 211 S. Sixth st
Watkins Livery & Undertaking Co., 1024 Pendleton ave.
Weick, Clem, 412 Duchouquette.
Wessel, L. E., Livery & Boarding Stable, 3407 Ohio ave.
West Cabanne Livery Stable, 884 Hodiamont ave.
Wiebusch, Henry, 1609-15 Lafayette ave.
Wingbermuehle, Wm., 701 Soulard st.
Witt Bros., 809 Hickory st.
World's Fair Stables, John Kohl, Prop., 3142 Park ave.
Ziegenhein Bros., 2623 Cherokee st.

Hi Lee! Hi Lo! I like it so, because it makes me feel so good, you know. J. William Pope's Cardinal Coffee. Phones, Kinloch, A-144; Bell, Main-4188.

S.H. SOLOMON'S SONS
DIAMOND S NECKWEAR
GUARANTEED UNION MADE
UNION MADE NECKWEAR.

Diamond S Neckwear

UNION MADE

Each Necktie has the

UNION LABEL

on it

. . . Call for the . . .

DIAMOND S BRAND

At Your Dealers

A quality drink—fit for the table of a king. Such is J. William Pope's Cardinal Coffee. Phones, Kinloch, A-144, Bell Main, 4188

Hot Lunch Day and Night — Rooms, 15c, 20c, and 25c

Gasthaus===Bairischer Hof

GEORGE HASSELBACH, Prop.

Fine Wines, Liquors and Cigars

323 South Second Street, Cor. Spruce

St. Louis, Mo.

PATENTS AND TRADE-MARKS—Higdon & Longan & Hopkins, Missouri Trust Bld., St. Louis, Mo. 20 years' practice before Patent Office and the Courts.

ST. LOUIS STREET DIRECTORY

ABBREVIATIONS.

Avenue	av	Northern	n'n
Boulevard	bl	Manchester	Man'r
Block	blk	Place	pl
Broadway	B'way	Road	rd
City Limits	cy lts	South	S
East	E	Southern	s'n
Eastern	e'n	Terrace	ter
Kingshighway	K'way	West	W
North	N	Western	w'n

EXPLANATION—For all streets and avenues from North to South the dividing line begins from Market street and Laclede avenue. Even numbers are on the South and East sides, and the odd numbers on the North and West sides of the streets.

A

A ST—N&S—3900 W—Eichelberger to Walsh.
ACADEMY AV—N&S—5100 W—Delmar to Easton.
ACCOMAC—E&W—2200 S—California to Kingshighway bl.
ADAMS—E&W—400 S—Twenty-first to Ewing; Montrose to Ranken av
ADELAIDE—E&W—5400 N. Hall to Rosalie.
ADELIA AV—E&W—9000 S—River des Peres to city limits.
ADELINE—E&W—2000 S—Sulphur to Knox av.
AGNES—E&W—3500 N—Blair to North Twenty-first.
AILANTHUS—N&S—St. Louis & Suburban Ry. to Maple av. (4 blks east of western city limits.)
ALABAMA AV—NS—3300 W—Itaska to River des Peres.
ALASKA AV—N&S—3400 W—Osceola to River des Peres.
ALBERTA—E&W—4000 S—Missouri to Jefferson; Louisiana to Grand.
ALBION PL—E&W—1500 S—Missouri to Jefferson
ALCOTT AV—E&W—7800 N—Theodore to Lillian.
ALEXANDER—N&S—4000 W—Chippewa to Keokuk.
ALFRED AV—N&S—4400 W—Arsenal to Fyler av.
ALFRED AV (private)—N&S—4500 W—Shenandoah av to Magnolia av.
ALGERNON—N&S—5300 W—Warne to Harris av.
ALICE AV—E&W—200 N—Warne to Rosalie av.
ALLEN AV—E&W—2000 S—Broadway to Compton av.
ALLEN MARKET Lne—E&W—2100 S—Twelfth to Thirteenth.
ALSACE—E&W—3600 N—Marcus to Kingshighway bl.
AMANDA—E&W—1900 S—Sulphur to Knox av.
ANDERSON AV—E&W—4300 N—Newstead to Euclid av.
ANGELICA—E&W—4100 N—Wharf to Twenty-fifth st.
ANGELRODT—E&W—3400 N—Wharf to Branch.
ANN AV—E&W—2200 S—Broadway to California av.
ANTELOPE—E&W—7800 N—Broadway east.
ARCADE AV—N&S—5600 W—Maple to St. Louis & Suburban Ry.
ARCH—N&S—700 W—Humboldt to Aurora av.
ARCO AV—E&W—4200 S—Kingshighway to Manchester av.
ARKANSAS AV—N&S—3500 W—Shenandoah av to Osage.
ARLINGTON AV—N&S—5400 W—Page bl. to Hazel av.
ARMAND—E&W—2300 S—Jefferson to Ohio av.
ARMSTRONG AV—N&S—2200 W—Chouteau to Park av.
ARSENAL—E&W—3100 S—Wharf to McCausland.
ARTHUR AV—E&W—3400 S—Regal pl. to Sulphur av.; Ivanhoe to River des Peres.
ASHLAND AV—E&W—3500 S—Prairie to Euclid av.

J. William Pope's Challenge Coffee—a morning bracer. Phones: Kinloch, A-144; Bell, Main-4188.

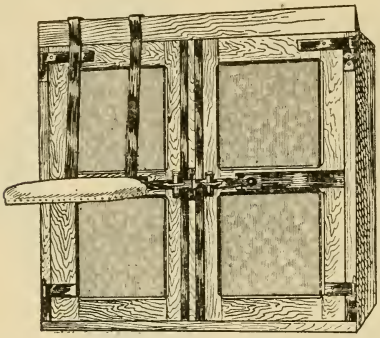

Uhlenhaut Bros.

Builders of High Grade

Carriages and Wagons

Modern Equipped Shop

Repairing and Repainting

First-Class Work

1322-24 Merchant Street

Opp. Lafayette Bank

J. H. COOK

Practical Horse Shoer

Particular Attention Paid to all Work Entrusted to my Care

2616 Cass Avenue, St. Louis, Mo.

AUG. KALTMEYER, Prop. **Phone, Kinloch B-642**

THE SENATE

Dealer in

Imported Wines and Liquors

722 North Broadway, ST. LOUIS, MO.

PATENTS AND TRADE-MARKS—Higdon & Longan & Hopkins, Missouri Trust Bld., St. Louis, Mo. 20 years' practice before Patent Office and the Courts.

ASHLAND PL—N&S—4500 W—Kossuth to Margaretta av.
ASHLEY—E&W—1300 N—Wharf to Broadway.
ATCHISON PL—N&S—1450 W—Wash to Carr.
ATHLONE AV—N&S—5800 W—Hall to Penrose.
ATLANTIC—E&W—700 S—Twenty-second to Spring av.
AUBERT AV—N&S—5000 W—Delmar bl. to Easton av.
AUBERT PL ter—E&W—800 N—Euclid to Bayard.
AUDUBON AV—E&W—400 S—Taylor to Kingshighway bl.
AURORA AV—E&W—7400 N—Wharf to Broadway.
AUSTIN—E&W—700 S—Twelfth to Eighteenth.

B

B ST—N&S—4100 W—Eichelberger to Walsh.
BACON—N&S—3500 W—Cass to Natural Bridge rd.
BADEN—E&W—8200 N—Broadway to Maline Creek.
BAILEY AV—E&W—4000 N—Glasgow to Grand.
BALDWIN—N&S—2900 W—North Market to St. Louis av.
BALSON—E&W—2400 S—Ecoff to Missouri Pacific Ry.
BAMBERGER AV—N&S—3800 W—Potomac to Keokuk.
BANCROFT AV—E&W—4300 S—Kingshighway to Sulphur av.; McCausland av. to city limits.
BARRACKS—N&S—200 W—Cherokee to Cahokia.
BARRETT—E&W—3900 N—Glasgow to Grand av.
BARRON AV—SW—5300 W—Wise to Manchester rd.
BARRY—E&W—1500 S—Wharf to Ninth.
BARTLE AV—N&S—4123—Crossing Papin.
BARTMER AV—E&W—1300 N—Union bl. to western city limits.
BARTON—E&W—2400 S—Wharf to Eighteenth.
BATES—E&W—5600 S—Broadway to Gravois av.
BAY—N&S—2700 W—Keokuk to Osage.
BAYARD AV—N&S—4800 W Delmar to Easton.
BAYARD AV (private)—N&S—4800 W—Greer to Ashland av.
BEACH AV—N&S—600 W—Maple av. south.
BEAUMONT—N&S—2700 W—Franklin to Clark.
BEAUTY AV—E&W—2200 S—Indiana to Shenandoah av.
BECK AV—E&W—3700 S—Oak Hill to Kingshighway.
BELL AV—E&W—900 N—Ewing to Vandeventer av.; Taylor av. to Kingshighway bl.
BELLEFONTAINE RD—E&W—4400 N—Broadway to Eleventh st.
BELLEGLADE AV—N&S—4200 W—Easton to Kennerly av.
BELLEVIEW—N&S—1100 W—Linton to O'Fallon Park.
BELMONT—E&W—300 S—Fifteenth to Sixteenth.
BELT AV—N&S—5500 W—Delmar to St. Louis av.
BELT AV (private)—N&S—5500 W—DeGiverville to Kingsbury.
BENEDICT AV—N&S—100 W—East Grand to Adelaide av.
BENJAMIN—E&W—3800 N—Florissant to Twenty-third.
BENT AV—N&S—4200 W—Arsenal to Tholozan av.
BENTON—E&W—2500 N—First to Garrison av.
BENTON PL—N&S—2150 W—Hickory to Park av.
BENTON TER—N&S—In Benton Station.
BERLIN AV—E&W—350 N—Newstead to Kingshighway bl.
BERNARD—E&W—50 S—Jefferson to Ewing; Montrose to Ranken; Theresa to Spring av.
BERNAYS AV—E&W—7700 N—Florissant to Bircher av.
BERTHA AV—E&W—1400 N—Hodiamont to western city limits.
BARTHOLD AV—E&W—2300 S—Kingshighway to Tamm rd.
BESSIE AV—E&W—4200 N—4400 West, bet. Florissant and Bircher.
BIDDLE—E&W—1200 N—Wharf to Jefferson av.
BILLON AV—N&S—6100 W—Clayton to Manchester av.
BINGHAM AV—E&W—4300 S—Virginia and Morganford rd.
BIRCHER—E&W—6300 N—Hall to western city limits.

Stop Experimenting with inferior Coffees—J. Wm. Pope's Cardinal Brand Pleases Everybody.

J. G. SCHWARZ

WITH THE **GLOBE** 7TH AND FRANKLIN

Will show more Union Label Clothing, Shoes, Hats, Shirts, Collars, Cuffs, Ties, Etc., than any place in the city.

Prices as Usual, THE LOWEST

NOTICE TEAMSTERS

The best place to buy your Harness and Stable Supplies is at the OLD RELIABLE HARNESS STORE of

A. TUCKETT

1522-24 N. BROADWAY, ST. LOUIS

Sunny Brook

Pure Rye and Sour Mash Whiskies

M. D. GROSS, Gen'l Agent, 407 Walnut St.

PATENTS AND TRADE-MARKS—Higdon & Longan & Hopkins, Missouri Trust Bld., St. Louis, Mo. 20 years' practice before Patent Office and the Courts.

BIRGE PL—E&W—8000 N—Kingshighway to Union bl.
BISCHOFF AV—E&W—2200 S—Kingshighway bl. to Sublette av.
BISMARCK—N&S—400 W—Russell to Lami; Barton to Dorcas.
BISQUE—N&S—9000 W—Parallel with Columbia Bottom rd.
BISSELL—E&W—4500 N—Broadway to Florissant av.
BITTNER—E&W—8100 N—Maline creek to Switzer av.
BLACKSTONE AV—N&S—5700 W—Easton av. to Etzel av.
BLAINE AV—E&W—1600 S—Grand to Tower Grove av.
BLAIR AV—N&S—1500 W—Biddle to College av.
BLASE AV—E&W—7900 N—Broadway east.
BLEECK AV—E&W—2500 S—Ecoff to Missouri Pacific Ry.
BLENDON PL—N&S—7100 W—Manchester av. north.
BLOW—E&W—2300 S—Grand to Tower Grove av.
BOARDMAN—N&S—5000 W—Northrup to Bischoff av.
BOTANICAL AV—E&W—2300 S—Grand to Tower Grove av.
BOOTANICAL AV (private)—E&W—2600 Shaw's Garden to Kingshighway bl.
BOWEN—E&W—6200 S—Wharf to Eighth.
BOWMAN—E&W—2200 S—Simpson to Elizabeth.
BOYCE AV—E&W—500 S—Boyle av., one block south of Duncan.
BOYLE AV—N&S—4300 W—Olive to Missouri Pacific Ry.
BRADLEY AV—E&W—3300 S—Ivanhoe to Frisco.
BRANCH—E&W—3100 N—Wharf to Florissant av.
BRANCONNIER PL—E&W—2000 N—Euclid av. east.
BRANNON AV—N&S—5300 W—Old Manchester av. to Scanlan av.; Bancroft to Nottingham av.
BRANTNER PL—E&W—1500 W—Webster to Francis.
BREMEN AV—E&W—3900 N—Wharf to Twenty-fifth.
BROADWAY—N&S—500 W—North and south city limits.
BROCKSCHMITT PL—E&W—1700 S—Tamm av. west.
BROOKLYN—E&W—1800 N—Wharf to Twelfth.
BROWN AV—E&W—4200 N—Kingshighway bl. to Semple av.
BRUNO—E&W—2200 S—Forest av. to city limits.
BUCHANAN—E&W—3300 N—Wharf to Branch.
BULWER AV—N&S—200 W—East Grand to Calvary av.
BURD AV—N&S—5600 W—Minerva to St. Louis av.
BUSCH PL—N&S—1000 W—Pestalozzi to Arsenal.
BUSCHMAN—N&S—1a W—Penrose to Ferry.
BYRON PL—E&W—7250 W—3300 south.

C

CABANNE AV—E&W—1100 N—Kingshighway bl. to Hamilton av.
CABANNE CT—N&S—One block east of Hodiamont av.
CABANNE PL—E&W—900 N—Hamilton to W. Cabanne Ct.
CABANNE TER—E&W—2800 N—Bet. Catalpa and W. Cabanne Ct.
CADET AV—E&W—4500 S—Manchester av. to Kingshighway bl.
CAHOKIA—E&W—3900 S—Wharf to Marine av.
CALDWELL—E&W—5700 S—Wharf to Compton av.
CALHOUN—E&W—1800 S—Eleventh to Fourteenth.
CALIFORNIA AV—N&S—2800 W—Chouteau to Osceola.
CALL ALLEY—N&S—Bet. Stoddard and Wash; Easton and Glasgow.
CALVARY AV—NW—7500 N—Wharf to Natural Bridge rd.
CALVIN AV—E&W—4300 N—Euclid av. east.
CAMELIA AV—N&S—4400 W—Lee to Kossuth av.
CAMPBELL AV—E&W—6500 N—Hall to Broadway.
CANTERBURY AV—N&S—7100 W—River des Peres to city limits.
CARDINAL AV—N&S—3100 W—Easton to Park av.
CARLYLE—E&W—1600 S—Macklind to Sublette.
CAROLINE—E&W—1400 S—Jefferson to Grand av.
CARPENTER PL—N&S—3800 W—Morgan to Delmar bl.
CARR—E&W—1100 N—Wharf to Jefferson av.

Try Jumbo Brands of Soda Water,
And you will have none other.

Henry L. Ettman, Prest. Sam'l L. Ettman, Sec'y and Treas.
Kinloch Telephone, A-229

H. L. ETTMAN SPONGE CO.

CHAMOIS SPONGES

1112 PINE ST., ST. LOUIS

PENNY & GENTLES

Broadway and Washington Ave.

Retail Dry Goods

Suits and Cloaks

Boys' Clothing. House Furnishings

Anti-Monopoly Drug Co.

600 and 602 Market Street

Is Where Your Dollar Buys the Most

We are Agents for

SCOTT'S PERUVIAN SALVE

PATENTS AND TRADE-MARKS—Higdon & Longan & Hopkins, Missouri Trust Bld., St. Louis, Mo. 20 years' practice before Patent Office and the Courts.

CAR LANE AV—N&S—3600 W—Chouteau to St. Vincent av.
CARRIE AV—E&W—6200 N—Hall to Newstead av.
CARROLL—E&W—1600 S—Wharf to Eighteenth.
CARTER AV—E&W—4300 N—Grove to Shreve av.
CARTER—E&W—4400 N—Marcus to Euclid av.
CASS AV—E&W—1500 N—First to Prairie av.
CASTLEMAN AV—E&W—2000 S—Grand to Tower Grove av.
CATALAN—E&W—8600 S—Wharf to Virginia av.
CATALPA—N&S—6000 W—Cabanne pl. to Maple av.
CATES AV—E&W—845 N—Belt to Hodiamont av.
CAVE—E&W—3350 S—Broadway to Ninth.
CEDAR—E&W—743 S—Firth to Fourth.
CENTER—N&S—1320 W—Market to Clark av.
CERRE—E&W—700 S—Fourth to Twelfth.
CHADWICK—E&W—8800 S—Vulcan to Polk.
CHAIN AV—E&W—11,000 N—Columbia Botton rd east.
CHAMBERLAIN AV—E&W—1100 N—Belt to Goodfellow av.
CHAMBERS—E&W—2000 N—Wharf to Sixteenth.
CHANNING AV—N&S—3400 W—Thomas to Manchester av.
CHARITON—E&W—4300 S—Piedmont to Compton av.
CHARLESS—E&W—2400 S—Beauty alley to Jefferson av.
CHELTENHAM AV—E&W—1300 S—Sublette to Kraft.
CHEROKEE—E&W—3400 S—Wharf to Grand av.
CHESTNUT—E&W—100 N—Wharf to Grand av.
CHILDRESS AV—N&S—6500 W—Clayton rd to Nashville av.
CHIPPEWA—E&W—3800 S—Wharf to Kingshighway.
CHOUTEAU AV—E&W—1000 S—Wharf to Kingshighway.
CHRISTIAN AV—E&W—7900 N—Broadway east.
CHURCH RD—N&S—1000 W—Bittner to Hall's Ferry rd.
CINTRA AV—N&S—4600 W—Penrose to Carter av.
CLARA PL—N&S 5100 W—Slevin av. north.
CLARA AV—N&S—5600 W—Delmar to Natural Bridge rd.
CLARENCE AV—E&W—6000 N—Hall to Penrose.
CLARENDON AV—N&S—5200 W—Delmar to Page.
CLARK AV—E&W—300 S—Wharf to Manchester.
CLARKSON PL—N&S—3800 W—Morgan to Delmar.
CLAY AV—N&S—4100 W—Labadie to Carter av.
CLAYTON AV—E&W—1200 S—Manchester av. to western city limits.
CLEARY AV—N&S—2233 W—O'Fallon to Cass av.
CLEMENS AV—E&W—745 N—Belt to Hodiamont av.
CLEON—N&S—250 W—President to Miami.
CLEVELAND AV—EW—2238 S—Grand to Tower Grove av.
CLIFTON AV—N&S—6300 W—Wilson to Old Manchester av.
CLIFTON PL—E&W—1445 N—Webster av. to Francis.
CLINTON—E&W—2200 N—Wharf to Seventeenth.
CLINTON PL—E&W—2150 N—Eleventh to Twelfth.
COALBANK RD—E&W—11,133 N—Columbia Bottoms rd. west.
COALTER AV—N&S—5850 W—Wells to Ridge av.
COCKRILL—N&S—6200 W—Page bl. to Ridge av.
COLEMAN—N&S—3200 W—Magazine to Garrison.
COLLEGE AV—E&W—5251 N—Broadway to Penrose.
COLLINS—N&S—219 W—Franklin av. to Florida.
COLORADO AV—N&S—900 W—Dover to Loughborough av.
COLUMBIA AV—E&W—2651 S—Kingshighway bl. to Tamm av.
COLUMBIA BOTTOM RD—N&S—8900 N—Broadway to northern city limits.
COMMERCIAL—N&S—50 W—Angelrodt to Franklin av.; Washington av. to Elm.
COMMONWEALTH AV—N&S—7300 W—3300 South.
COMPTON AV—N&S—3200 W—Easton to Bowen.
CONDE—N&S—1900 W—Linton to Adelaide av.

Drink DR. ENNO SANDER'S

Garrod Spa

OR THE

American Lithia Water

Enno Sander Mineral Water Co.

2801-11 Lawton Avenue

Both 'Phones ST. LOUIS, U. S. A.

Ira Perry Pie Company

821-823 South Tenth St., ST. LOUIS

BOTH 'PHONES

HASKELL ENGRAVING CO.

Ribbon and Metal Badges, Steel Stamps, Seals, Checks, Stencil Plates, Burning Brands, Etc.

1006 Pine Street, ST. LOUIS, MO.

PATENTS AND TRADE-MARKS—Higdon & Longan & Hopkins, Missouri Trust Bld., St. Louis, Mo. 20 years' practice before Patent Office and the Courts.

CONDUIT AV—N&S—Gimblin rd. to Dodridge av.
CONGRESS—E&W—2717 S—Lemp to McNair av.
CONNECTICUT—E&W—3133 S—Louisiana av. to Portis av.
CONVENT—E&W—1200 S—Wharf to Fourth.
COOK AV—E&W—1200 N—Leonard to Walton av.
COOPER—N&S—5200 W—Northrup to Old Manchester rd.
COPELIN AV—E&W—1800 S—Compton to Louisiana av.
CORA AV—N&S—4300 W—Easton to Margaretta av.
CORNELIA—E&W—4400 N—First to Broadway.
COTE BRILLIANTE AV—E&W—1800 N—Grand av. to western city limits.
COTTAGE AV—E&W—2600 N—Grand to Marcus av.; Rankin to Sarah.
COURTOIS—E&W—7800 S—Wharf to River des Peres.
COWAN—E&W—5050 N—Broadway to Hutchinson.
COZENS AV—E&W—1453 N—Francis to Taylor.
CRESCENT AV—E&W—1200 N—Graham av. east.
CRITTENDEN—E&W—3000 S—Ninth to Grand av.
CUSHING—E&W—2400 S—Salena to Victor.
CUTTER AV—N&S—6912 W—Dale to Plateau av.

D

DAGGETT AV—E&W—2000 S—Kingshighway bl. to Sublette.
DAKOTA—E&W—4500 S—Wharf to Compton av.
DALE—E&W—1400 S—Manchester av. to McCausland av.
DALTON—N&S—5800 W—Columbia to Arsenal.
DARBY—N&S—600 W—Natural Bridge rd. to Bircher.
DAVIS—E&W—8200 S—Wharf to River des Peres.
DAVISON AV—E&W—7800 N—Theodore to Lillian.
DAVIES PL—N&S—Ridge to Wells av.
DAYTON—E&W—1200 N—Jefferson to Garrison.
DeBALLIVIERE AV—N&S—5600 W—Delmar to Wabash Ry.
DEER—N&S—4600 W—Evans av. to Lucky.
DeGIVERVILLE AV—E&W—300 N—Union bl. to Skinker rd.
DeJONG—E&W—3000 N—Elliott to Glasgow av.
DeKALB—N&S—116a W—Soulard to United States Marine Hospital tract.
DELAWARE AV—E&W—West of city limits, bet. Etzel and Plymouth avs.
DELMAR BL—E&W—700 N—Grand to western city limits.
DELOR—E&W—4800 S—Minnesota to Gravois av.
DENNIS—N&S—3300 W—Gratiot to Papin.
DeSOTO AV—SW—5100 N—Hall to Penrose.
DESTRAHAN—E&W—3500 N—Wharf to Florissant.
DeTONTY—E&W—1727 S—Grand to Mercy.
DEVLIN—N&S—6000 W—Cheltenham to Sulphur.
DEVOLSEY—N&S—2200 W—Beauty alley to Cushing.
DEVONSHIRE AV—E&W—4600 S—Kingshighway to Sulphur av.
DEXTER—E&W—100 S—Compton to Montrose.
DICKSON—E&W—1400 N—Wharf to Broadway; Twenty-second to Webster av.
DILLON—N&S—1500 W—Chouteau av. to Carroll.
DIVISION—E&W—1223 N—Seventeenth to Jefferson av.
DECK—E&W—3200 N—Wharf to Eleventh.
DODRIDGE—E&W—8500 N—Broadway to Maline creek.
DODIER—E&W—2900 N—Spring av. to Wright.
DOLMAN—N&S—1732 W—Chouteau to Shenandoah.
DONOVAN AV—E&W—950 S—Tower Grove to Newstead av.
DORCAS—E&W—2900 S—Wharf to Ninth.

J William Pope's Challenge Coffee—a morning bracer. Phones: Kinloch, A-144, Bell Main, 4188.

GRAFEMAN DAIRY CO.

WHOLESALE & RETAIL

ICE CREAM and DAIRY PRODUCTS

Manufacturers of Condensed Milk.

21st. and MORGAN STS.

YOU Get The Girl
WE'LL Do The Rest

HELLRUNG & GRIMM

HOUSE FURNISHERS

S. E. Cor. 16th and CASS AVE.

Edw. Cornet Grocer Co.

St. Louis' Largest

CASH GROCERY HOUSE

Both Phones S. W. Cor. 13th & O'FALLON STS.

PATENTS AND TRADE-MARKS—Higdon & Longan & Hopkins, Missouri Trust Bld., St. Louis, Mo. 20 years' practice before Patent Office and the Courts.

DOUGLAS—E&W—4432 N—Broadway east.
DOVER—E&W—5800 S—Wharf to Grand av.
DOWLING PL—E&W—8245 N—Broadway to Church rd.
DRURY LANE—N&S—8500 N—Wabash Ry. to McLaran av.
DUCHOUQUETTE—E&W—2300 S—Second to Broadway.
DUNCAN AV—E&W—400 S—Vandeventer av. to Kingshighway bl.
DUNNICA AV—E&W—3839 S—Grand to Gravois av.

E

EADS AV—1600 S—Jefferson to Theresa av.
EAGER RD—E&W—1700 S—Old Manchester rd. to Kingshighway bl.
E. IOWA AV—N&S—Eastern boundary of Laclede Park.
E. MICHIGAN AV—N&S—Eastern boundary of Carondelet Park.
EASTON AV—NW—2809 W—Franklin av. to western city limits.
E. RAILROAD AV—N&S—Calvary to N. Broadway.
EAST RD—N&S—100 W—Barthold to Manchester av.
ECOFF AV—N&S—6800 W—Manchester av. to Old Manchester rd.
EDMOND AV—N&S—4300 W—Clayton av. south.
EDWARDS AV—N&S—5300 W—Northrup to Old Manchester rd.
EICHELBERGER—E&W—5300 S—Wharf to River des Peres.
EIGHTEENTH—N&S—1800 W—3539 S. Broadway to North Market.
EIGHTH—N&S—800 W—Mound to Ann av.; Virginia to Ivory av.
EILER—E&W—5400 S—Wharf to Virginia av.; Seventh to Sixteenth.
EITMAN AV—E&W—2600 S—Sulphur to Simpson.
ELEVENTH—N&S—1100 W—Gano av. to Arsenal; Osceola to Kansas
ELIZABETH AV—E&W—2300 S—Cooper to Clifton.
ELLA AV—E&W—1400 N—Hodiamont west.
ELLENDALE—N&S—7100 W—Old Manchester rd to Rosalie.
ELLIOTT AV—N&S—2700 W—Franklin av. to Hebert.
ELM—E&W—200 S—Wharf to Seventh.
ELMBANK AV—E&W—3200 N—Newstead to Taylor av.
ELWOOD—E&W—5900 S—Wharf to Michigan av.
EMERSON AV—E&W—In Elmwood Park, 3 blocks southwest of Florissant av.
EMILIE—E&W—3000 S—Ellendale av. to Missouri Pacific Ry.
EMILY—N&S—2100 W—East Grand to Warne av.
EMMA AV—E&W—5500 N—Mimika to western city limits.
EMMET—E&W—1835 S—Ninth to Fourteenth.
ESPENSCHIED—E&W—8500 S—Wharf to Virginia.
ESPLANADE—E&W—3200 S—River des Peres to Tennyson square.
ESTHER AV—N&S—Elizabeth to Simpson av.
ETZEL AV—E&W—5500 N—Page bl. to western city limits.
ETZEL TER—N&S—Etzel av. to western city limits.
EUCLID AV—N&S—4900 W—Natural Bridge rd. to Kingshighway bl.
EUGENE AV—N&S—3700 W—Loughborough to Upton av.
EUGENIA AV—E&W—200 S—Eighteenth to Leffingwell av.
EVANS AV—E&W—1451 N—Francis to Marcus av.
EVELINE—E&W—1900 S—Sulphur to Knox av.
EVERGREEN PL—N&S—6900 W—Manchester av. to Waldemar av.
EWING AV—N&S—2900 W—Easton to Park av.

F

FAIR AV—N&S —4151 W—Labadie av. to Rosalie.
FAIRFAX AV—E&W—1035 N—Vandeventer to Taylor.
FAIRMOUNT AV—E&W—1000 N—Kingshighway bl. to Union av.
FAIRVIEW AV—E&W—3443 S—Grand to Gustine.
FALL AV—N&S—3651 W—N. Market to St. Louis av.

A quality drink—fit for the table of a king. Such is J. William Pope's Cardinal Coffee. Phones, Kinloch, A-144, Bell Main, 4188

FOR

Clothing, Shoes an Hats

SEE

M. Goldwasser

S. E. Cor. 8th & Morgan Sts.

St. Louis

Hi Lee! Hi Lo! I like it so, because it makes me feel so good, you know. J. William Pope's Cardinal Coffee. Phones, Kinloch, A-144; Bell, Main-4188.

BAYLE, ST. LOUIS MAKES

3 Celebrated Potted Cheeses

The Tid-Bits of the Dinner Table

After Dinner Cheese, Deviled Cheese, Roquefort Cheese

In Opal Glass Jars with the Phoenix Air-Tight Cap

For Sale by All Grocers

Geo. A. Bayle, St. Louis

PATENTS AND TRADE-MARKS—Higdon & Longan & Hopkins, Missouri Trust Bld., St. Louis, Mo. 20 years' practice before Patent Office and the Courts.

FAMOUS AV—E&W—200 S—Knox to Wilson av.
FANNIE AV—E&W—8900 S—River des Peres to Jefferson Barracks rd.
FARLIN AV—E&W—4100 N—Newstead av. east.
FARAGUT—E&W—4239 N—14th to 20th.
FARRAR—E&W—3800 N—Broadway to Palm.
FASSEN—E&W—5500 S—Wharf to Virginia av.
FERN—N&S—7200 W—Emilie to Rosalie.
PERRY—E&W—4500 N—Wharf to Grove.
FIELD AV—N&S—3800 W—Loughborough av. to River des Peres.
FIFTEENTH—N&S—1500 W—Wright to Singleton; Osceola to Eichelberger.
FILLMORE—E&W—6000 S—Wharf to grand av.
FINKHAM—E&W—6000 S—Kingshighway west.
FINNEY AV—E&W—1100 N—Grand to Taylor av.
FIRST—N&S—100 W—East Grand to Dorcas; Guthrie to Marine av.
FLAD AV—E&W—2200 S—Grand to Tower Grove av.
FLORA AV—E&W—2145 S—Grand to Tower Grove.
FLORIDA—E&W—1559 W—Wharf to Broadway.
FLORISSANT AV—N&S—2127 W—Hebert to northern city limits.
FOLSOM AV—E&W—1529 S—Grand to Tower Grove av.
FORDEY—N&S—500 W—Thatcher av. to Antelope.
FOREST AV—N&S—6900 W—Plateau av. to Manchester av.
FOREST PARK BL—E&W—200 S—Grand to Kingshighway.
FOREST PARK TER—E&W—200 N—Kingshighway bl. to Union av.
FORSTER ALLEY—N&S—550 W—Biddle to O'Fallon.
FOUNTAIN AV—E&W—1100 N—Walton to Kingshighway bl.
FOURTEENTH—N&S—1400 W—Bissell to Chouteau av.; Hickory to Geyer av.; Osage to Eichelberger.
FOURTH—N&S—400 W—Wash to Convent.
FOX PL—E&W—5500 S—Virginia av. to Sixth.
FRANCIS—N&S—3500 W—Easton to Cass av.
FRANKLIN AV—E&W—900 S—Wharf to Grand av.
FRENCH AV—E&W—7000 S—Grand to Eugene av.
FRENCH MARKET CT—N&S—550 W—Hickory to LaSalle.
FRISCO AV—N&S—6950 W—Scanlan to McCausland av.
FRUCH AV—E&W—4700 N—Goodfellow av. to western city limits.
FYLER AV—E&W—3300 S—Morganford rd. to McCausland av.

G.

GAINE—E&W—2300 N—Indiana av. east to Beauty alley.
GALLE—N&S—1800 W—From Emmet south.
GAMBLE—E&W—1200 N—Jefferson to Garrison av.
GAMBLETON PL—E&W—1200 N—Hodiamont av. to western city limits.
GANO AV—E&W—4900 N (on Broadway)—Mississippi River to Kossuth av.
GARDEN—E&W—3523 N—19th to 20th.
GAREESCHE BL—E&W—5300 N—Mimika av. to western city limits.
GARFIELD AV—E&W—1900 N—Grand av. to Cora av.; Clara av. to city limits.
GARNER AV—E&W—2100 S—Kraft to Forest av.
GARNIER—N&S—4250 W—Beck av to Chippewa.
GARRISON AV—N&S—3000 W—St. Louis av. to Atlantic.
GARRISON CT—E&W—51 S—Ewing to Montrose av.
GARTH AV—E&W—8100 N—Church rd. (in Baden) to Newby st.

H

HAWTHORNE BL—E&W—Easton to its western junction with Longfellow bl.

Everybody says: "IT'S GOOD"
"STAR" SODA WATER.

Wm. H. Hubele

PRACTICAL

HORSE SHOER

305-307 Spruce St.

Lame and Interfering Horses Promptly Attended to.

Horses called for and delivered to all parts of the city free of charge.

Established 1870 Incorporated 1899

Chas. H. Fetton Carriage & Wagon Mfg. Co.

MANUFACTURERS OF

Buggies, Trucks, Spring Wagons, Etc. and Vehicles of All Kinds

1021, 1023 and 1025 Chouteau Avenue

REPAIRING AND PAINTING PROMPTLY ATTENDED TO

PHILIP MUELLER

Manufacturer of and Dealer in

Saddles, Harness, Bridles, Whips, Etc.

906 South Fourth Street

. . . . All Repairing Done with Neatness and Dispatch . . . .

Special Attention Given to Orders

PATENTS AND TRADE-MARKS—Higdon & Longan & Hopkins, Missouri Trust Bld., St. Louis, Mo. 20 years' practice before Patent Office and the Courts.

HAZEL AV—E&W—4300 N—Arlington av. west.
HEBER—N&S—1d W—East Grand to John av.; 239 west. from Gano av. to Prairie av.
HEBERT—E&W—2900 N—10th to Prairie av.
HEINEN AV—N&S—Antelope to Thatcher st.
HELEN—N&S—1848 W—Madison to Mullanphy.
HEMPSTEAD—E&W—1827 N—2d to 9th.
HENRIETTA—E&W—1633 S—Ohio to Grand av.
HERDER—E&W—3323 N—Blair av. to 9th.
HEREFORD—N&S—5100 W—Northrup to Bischoff av.; Columbia av. to Arsenal.
HERMITAGE AV—N&S—6900 W—Old Manchester Road to River des Peres.
HEWITT AV—N&S—7200 W—Lanham to Old Manchester rd.
HIAWATHA—E&W—4633 S—Compton to Virginia.
HICKMAN—E&W—4131 S—Missouri av. west.
HICKORY—E&W—1200 S—Broadway to Carr Lane av.; Cabanna to St. Louis & San Francisco Ry.
HICK'S ALLEY—Bet. Olive and Locust; 7th and 8th.
HIGH—N&S—1231 W.—Locust to O'Fallon.
HIGHLAND AV—E&W—2000 N.—Goodfellow av. to western city limits.
HILL—E&W—5100 S.—Mississippi River to Compton.
HILLSIDE AV—N&S—(outside city limits)—3 blks. north of St. Cyr st.
HODIAMONT—N&S—6000 W—Delmar to Kennerly av.
HILL'S TER—N&S—4584 W—Easton av. south.
HOEHN—N&S—1600 W.—Picker st. south.
HOGAN—N&S—1829 W—O'Fallon to North Market.
HOGAN PL (Cottage av.)—Euclid to Marcus av.
HOLLY AV—E&W—5900 N—Hall to Penrose.
HORNER AV—E&W—1500 S.—McCausland av. to western city limits.
HORNSBY AV—E&W—8600 N—Broadway to Hall's Ferry rd.
HORTON PL—E&W—1039 N—Hamilton av. west to city limits.
HOWARD PL—E&W1700 N. Wharf to Blair av.; 22nd Garrison av.
HOWEL—E&W—9000 N—Tracy rd to city limits.
HULL PL—N&S—4033 W—Kossuth to Lee av.
HUMBOLDT AV—E&W—7200 N. Mississippi River to Broadway.
HUMPHREY—E&W—3600 S.—Gravois to Alfred av.
HUNT AV.—E&W—1451 S.—Grand to Laclede Race course.
HURCK—E&W—8300 S.—Wharf to 7th.
HUTCHINSON—N&S—1400 W.—Prairie av. north.

I

IDAHO AV—N&S—4500 W.—Virginia av. to Ivory av.
ILLINOIS AV.—N&S—2100 W.—Arsenal to Gaseonade.
INDIANA AV—N&S—2352 W.—Ann to Keokuk.
IOWA AV—N&S—2752 W.—Lafayette to Chariton av.
IRON—E&W—6300 S.—Wharf to Grand av.
IRVING AV—N&S—6200 W.—Easton av. south.
ITASKA—E&W—4700 S.—Broadway to Grand av.
IVANHOE AV.—N&S—6700 W.—Old Manchester rd. to Hancock av.
IVORY AV—SW—7600 S.—Michigan av. to River des Peres.

J

JACKSON PL—E&W—2400 N.—11th to 12th.
JACOB AV—N&S—5900 W.—DeGiverville to Kingsbury bl.
JAMES—E&W—2415 S.—Salena west.
JAMETON—N&S—2250 W—Market to Walnut.

J. William Pope's Challenge Coffee—a morning bracer. Phones: Kinloch, A-144, Bell Main, 4188.

The Murphy Varnish Company

MAKES

VARNISHES AND COLORS

FOR ALL KINDS OF VEHICLES

Use Our Palest Durable or Medium Drying Body for Finishing. Will Wear Better Than Any Other, Whether American or English.

Newark
Boston

300 South Fourth St.
ST. LOUIS, MO.

Chicago
Cleveland

Phone, Bell, Beaumont, 116. Phone, Kinloch, C-1331.

PATRONIZE

Munger's Laundry

2308 and 2310 Washington Ave.

STAR LOTION

A Permanent Cure for Galls, Sores, Wounds, Scratches and all Skin Abrasions.

Price Per 2 Oz. Bottle, 50c. $4.50 Per Doz.

For Sale at all Harness and Drug Stores, or sent on Receipt of Price.

Star Lotion Remedy Co.

2616 St. Vincent Avenue

PATENTS AND TRADE-MARKS—Higdon & Longan & Hopkins, Missouri Trust Bld., St. Louis, Mo. 20 years' practice before Patent Office and the Courts.

JAMIESON AV—N&S—6900 W.—Smiley to Hancock.
JANUARY AV—N&S—5700 W.—Manchester av. to Arsenal; Cheltenham, one block south.
JASPER PARK—N&S—5600 W.—Fyler av. north.
JEFFERSON AV—N&S—2600 W.—Palm to Chippewa.
JENNINGS AV—E&W—5000 N.—Mimika to western city limits.
JESSICA AV—N&S—4200 Bingham to 4201 Osceola.
JOHN AV—N&S—3700 N. (on Broadway)—Mississippi River to Penrose.
JONES—N&S—3930 W.—Page to Cook av.
JOSEPHINE—N&S—2200 W.—Papin to LaSalle.
JULES—N&S—2200 W.—Ann to Shenandoah av.
JULIA—E&W—1650 S.—From 7th to 11th.
JULIA PL—E&W—2850 N.—Union bl. 1 blk. west.
JULIAN AV—E&W—1200 N. Hodiamont, E. to Clara.
JUNIATA—E&W—3151 S.—Ohio to Morganford rd.

K

KAISER—E&W—6400 S.—K'way bl., 1 blk. south.
KANSAS—E&W—6400 S.—Water to Gravois av.
KAYSER—E&W—9000 S.—Broadway west.
KEBER AV—E&W—6900 N.—Wharf to Broadway.
KEIFER AV.—N&S—McLaran av. to city limits, bet. Drury lane and Park lane.
KEMPER PARK—E&W—3150 S.—K'way to Brannon.
KENNERLY AV—E&W—2700 N.—Prairie to Euclid av.; Hamilton av. to western city limits.
KENNETT PL—E&W—1600 S.—18th to Mississippi av.
KENRICK—N&S—500 W—Bitner north.
KENSINGTON AV—E&W—900 N—Kinghshighway bl to Union av.
KENTUCKY AV—N&S—4170 W.—Man'r av. to Pac. Ry.
KEOKUK—E&W—3900 S.—Kosciusko to Meramec.
KIENLEN AV—N&S—Easton av. to we'n city limits.
KINGSBURY BL—E&W—500N—Union to w'n city limits.
KINGSHIGHWAY BL—N&S—5000 W. (at Laclede av.)—Florissant av. to Arsenal.
KINGSHIGHWAY—N&S—4900 K.—Arsenal to Gravois av.
KLEIN—N&S—1400 W.—Buchanan to Destrehan
KLEMM—N&S—4200 W.—Park av. to Magnolia av.
KLOCK—E&W—4133 S.—Louisiana av. west.
KNAPP—N&S—1930 W.—Howard to Madison; Hebert to Branch.
KNOX AV—N&S—6200 W.—Manchester to Wilson.
KOELN AV—E&W—7500 S.—Wharf to Eugene
KOSCIUSKO—N&S—144 W.—Park av. to Osage.
KOSSUTH AV—N&S—144 W.—Park av. to Osage.
KOSSUTH AV—E&W—4100 N.—Glasgow to Taylor.
KRAFT—N&S—6700 W.—Wise to Manchester av.
KRAUS E&W—6800 S.—Water to Virginia av.
KRUM AV—N&S—3800 W.—Finney to Cook av.

L

LABADIE AV—E&W—3000 N.—Prairie to Marcus av.
LaBEAUME—E&W—1900 N.—From 2d to 10th.
LACLEDE AV—E&W (north & south dividing line from Jefferson av west)—1 Jeff'n to K'way bl.
LAFAYETTE AV—E&W—1800 S—Wharf to Grand.

MAURER MEAT and PROVISION COMPANY

CASH MARKETS.

8 AND 10 SOUTH JEFFERSON AVE.

Telephones { BELL, BEAUMONT 269-M
KINLOCH, D-725

1402 MARKET STREET.

No. 5. S. Fourteenth St.

Telephones { BELL, MAIN 2103-A
KINLOCH, D-25

Branch: 3204 Laclede Ave.

Telephones { BELL, LINDELL 1004-A
KINLOCH, D-1022

2606 FRANKLIN AVE.

Kinloch C-720.

WHEELER & WILSON

SEWING MACHINE COMPANY

All Styles of Family and Manufacturing Machines Sold on Time Payments.

LIBERAL DISCOUNTS FOR CASH.

1005 OLIVE STREET.

CHOICE WINES, LIQUORS AND CIGARS.

A Bird Given With Every Drink.

500 MEN WANTED 500

TO UNLOAD SCHOONERS AT

CUSICK'S PLACE

N. E. Cor Sixth and Poplar Sts.

ST. LOUIS, MO.

PATENTS AND TRADE-MARKS—Higdon & Longan & Hopkins, Missouri Trust Bld., St. Louis, Mo. 20 years' practice before Patent Office and the Courts.

LAFLIN—N&S—3100 W—Magazine to Garrison av.
LAKE AV—N&S—5200 W.—Lindell av. to Delmar bl.
LALITE AV—E&W—5200 N.—Mimika to w'n c'y lts.
LAMBDIN AV—N&S—4200 W.— Kennerly to Ashl'd.
LAMI—E&W—2327 S.—From 2d to Salena.
LANHAM AV—E&W—Mo. Pac. Ry. to city limits (one block north of Manchester av.)
LANDSDOWNE AV—E&W—4500 S.—K'way to Sulphur av.; River des Peres to city limits.
LaSALLE—E&W—1100 S.—Wharf to Tiffany.
LAURA AV—E&W—5100 W.—Mimika to w'n c'y lts.
LAUREL—N&S—5836 W.—St. L. & Sub. Ry. to Maple av.
LAWRENCE—N & S—4000 W.—Park av. to Botanical.
LAWTON AV—E&W—100 N.—Jefferson to Grand av.
LEA PL—N&S—4150 W.—Lee av. south.
LEAGUE AV—N&S—5544 W.—Carlyle to River des Peres.
LEAMINGON BL—N&S—parallel with River des Peres—Wilmington court to Manhattan av.
LEDUC—E&W—1900 N.—Marcus av. west.
LEE AV—E&W—4120 N.—Glasgow to Newstead av.
LEFFINGWELL AV—N&S—2800 W.—Dodier to Randolph.
LEMP AV—N&S—1930 W.—Gravois to Victor; Sidney to Broadway.
LENOX AV—E&W—371 N.—Walton to Euclid av.
LEOLA AV—N&S—6500 W.—Arsenal to Scanlan av.
LEONARD AV—N&S—3300 W.—Easton to Man'r av.
LESPERANCE—E&W—2000 S.—Wharf to B'way.
LEVEE—N&S—Entire river front.
LEWIS—N&S—1 W.—Biddle to Florida.
LEWIS PL.—E&W—1000 N.—Taylor to Walton av.
LEXINGTON AV—E&W—3531.—Prairie to Newstead av.
LIERMANN AV—E&W— Rebecca, west of Grand.
LILLIAN AV—N&S—2500 W.—Calvary to Davison.
LILLY AV—N&S—5500 W.—Man'r av. to Bischoff av.
LIMIT AV—N&S—In Benton Station, near Lanham av.
LINCOLN AV—E&W—2600 N.—Spring to Sarah.
LINDELL AV—E&W—228 N.—Channing to Grand; Kinghshighway bl. to Skinker rd.
LINDELL BL—E&W—200 N.—Grand to K'way bl.
LINDEN—E&W—719 N.—From 12th to 13th.
LINDENWOOD PL—E&W—3700 S.—McCausland av. to River des Peres.
LINTON AV—SW—5200 N.—Broadway to Penrose.
LISMORE—N&S—2550 W.—Sullivan to Hebert.
LITTLE—E&W—From 1800 Lilly av. to Shaw av.
LITLE'S PL—N&S—4612 W.—Easton av. south.
LLOYD AV—E&W—1469 S.—Tamm av. west.
LOCUST—E&W—400 N.—Wharf to Theresa av.
LOMBARD—E&W—900 S.—Wharf to Broadway.
LONGFELLOW BL—NW—3100 W—Lafayette av. to Grand av.
LORENZ—SW—8700 S.—Wharf to southern c'y lts.
LORETTA—E&W—1600 S.—Sulphur to Billon av.
LORRAINE AV—E&W—3500 N.—Marcus to K'way.
LOTUS AV—E&W—1900 N.—Euclid av. to K'way bl.
LOUGHBOROUGH AV—E&W—6900 S.—Water to Gravois av.
LOUIS—E&W—7600 S.—Grand av. west.
LOUISA—E&W—2737 S.—Wharf to 2d.
LOUISIANA AV—N&S—3400 W—Park to Meramec.
LOUISVILLE AV—N&S—6400 W.—Clayton rd. south.
LOWELL—N&S—700 W—Gimblin rd. north.
LUCAS AV—E&W—700 N—Wharf to Grand av.

J. William Pope's Challenge Coffee—a morning bracer. Phones: Kinloch, A-144, Bell Main, 4188.

HENRY BUCHENAU,

Manufacturer of all kinds of

Carriages, Buggies . . . and Spring Wagons.

Repairing and Repainting a Specialty.

309 South Twelfth St. **ST. LOUIS.**

J. H. TIEMEYER,

—DEALER IN—

Carpets, Oil Cloths, Curtains, Etc.

514 FRANKLIN AVENUE.

Phone, **MAIN 2975-A.** **ST. LOUIS.**

JULIUS C. ULBRICHT,

MANUFACTURER OF AND DEALER IN

Saddles, Harness,

BRIDLES, COLLARS, ETC.

Repairing Done Neatly on Short Notice.

No. 307 South Second St. **ST. LOUIS, MO.**
Bet. Clark Ave. and Spruce St.

PATENTS AND TRADE-MARKS—Higdon & Longan & Hopkins, Missouri Trust Bld., St. Louis, Mo. 20 years' practice before Patent Office and the Courts.

LUCILLE AV—NW—5400 N.—Mimika av. to c'y lts.
LUCRETIA AV—N&S—5600 W.—Wells to Minerva.
LUCKY—E&W—1700 N.—Grand to Cora av.
LUCY—N&S—4333 W—Oleatha to Tholozon av.
LULU AV—N&S—4700 W.—Ashland to Greer av.
LUTHER AV—E&W—7000 N.—Hall to Broadway.
LYNCH—E&W—2800 S.—Wharf to Gravois av.
LYON—N&S—400 W.—Lynch to Dorcas.

M

MACKLIND AV—N&S—5400 W.—Forest Park to Arsenal; Nottingham av. to Bancroft.
MADISON—E&W—2100 N—Wharf to Webster av.
MAEDER—E&W—5100 S.—Wharf to Virginia av.
MAFFITT AV—E&W—2700 N.—Spring to Euclid av.
MAGAZINE—E&W—1800 N.—Leffingwell to Bacon.
MAGNOLIA AV—E&W—2700 S.—Gravois to Sublette av.; Ecoff to McCausland av.
MAIDEN LANE—E&W—1850 N.—Hogan to Jefferson.
MAIN—N&S—100 W.—Known as First street.
MALLINCKRODT—E&W—3000 N.—Hall to 25th.
MALT—E&W—6600 S.—Water to 9th.
MANCHESTER AV—SW—2700 W.—Laclede to western city limits.
MANHATTAN AV—N&S—7200 W.—Leamington bl. to city limits. bet Mo. Pac. & St. L. & S. F. Rys.
MAPLE AV—E&W—1237 N.Euclid to we'n c'y lts.
MARCEAU—E&W—8400 S.—Wharf to Ivory av.
MARCUS AV—N&S—4600 W.—McMillan to Cook av.; Page bl. to Florissant av.
MARDEL AV—E&W—McCausland av. to River des Peres.
MARGARETTA AV—E&W—4000 N—Fair to Euclid av; Calvary to Union av.
MARIA—NW—51W—East Grand to John av.
MARIE AV—E&W—2900 S.—Ellendale av. West to Mo. Pac. Ry.
MARINE AV—N&S—100 W.—Broadway (3624 S). to Meramec.
MARION—E&W—1631 S.—First to Eleventh.
MARION PL—E&W—2500 N.—11th to 12th.
MARKET—E&W—Wharf to Beaumont (N. & S. dividing line.)
MARMADUKE AV—E&W—2900 S.—Tamm av. west to St. Louis & San Francisco Ry.
MARQUETTE AV—E&W—3500 S.—Watson rd. to St. Louis & San Francisco Ry.
MARSHALL—In Tuxedo Park.
MARY AV—E&W—5339 N—Florissant av to Rosalie.
MARYLAND AV—E&W—350 N.—Sarah to K'way.
MARYVILLE AV—N&S—5872 W.—Maple av. south to St. Louis & Suburban Ry.
MASON—N&S—625 W.—Hickory to Rutger.
MAURICE AV—E&W—3400 S.—Watson rd. to Ivanhoe.
MAURY AV—N&S—4600 W—Magnolia to Shenandoah.
MAY—E&W—4532 N.—B'way to Gingrass creek.
McCAFFREY PL—E&W—Marcus av. east, between Greer and Ashland av.
McCAUSLAND AV—N&S—7000 W.—Clayton av. to Bancroft av.
McCUNE AV—E&W—2800 S.—Ivanhoe to Tamm av.
McDONALD AV—E&W—3400 S.—Grand to Morganford rd.
McGIRK—E&W—2700 S.—From 11th to 12th.
McKEAN AV.—E&W—3330 S.—Gravois to Grand av.
McKINLEY AV—E&W—700 S.—Taylor to K'way bl.

The STAR BOTTLING CO. operates the largest Soda Water Factories in the United States.

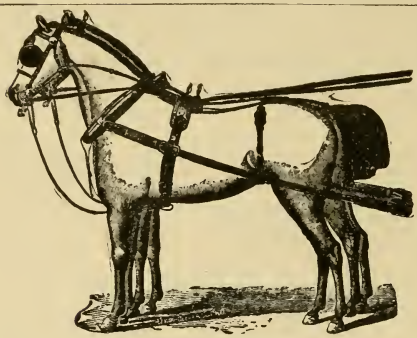

Anton Schmitt

Manufacturer and Dealer in

SADDLES
and
HARNESS

825 S. Fourth St.

N. W. Corner Lombard Street

ST. LOUIS, MO.

REPAIRING NEATLY DONE

AUGUST BALTER

Manufacturer of all kinds of

WAGONS AND BUGGIES

207 South Second Street

Between Elm St. and Clark Ave., **ST. LOUIS, MO.**

Special Attention Paid to REPAIRING and REPAINTING

FRANK THON, JR.

PRACTICAL

HORSE SHOER

Special Attention given to Lame and Interfering Horses
Horses Sent for and Delivered Free of Charge

Phones: { Bell Blue, 1001
Kinloch, D-2097 }

610-612 LAFAYETTE AVE.

ST. LOUIS, MO.

PATENTS AND TRADE-MARKS—Higdon & Longan & Hopkins, Missouri Trust Bld., St. Louis, Mo. 20 years' practice before Patent Office and the Courts.

McKISSOCK AV—NW—100 W.—East Grand to Adelaide av.
McLARAN AV—E&W—8400 N.—B'way 1 blck west; Hall's Ferry rd. to western city limits.
McMILLAN AV—E&W—1000 N.—Taylor to Watson.
McNAIR AV—N&S—2100 W.—Ann av. to Arsenal.
McNULTY—E&W—1450 S.—From 18th to Vail pl.
McPHERSON AV—E&W—321 N.—Vandeventer to Union bl.
McREE AV—E&W—1633 S.—Grand to K'way bl.
MEAD—N&S—1900 W.—Wabash Ry. to McLaran av.
MELROSE AV—E&W (in Ingleside)—North of Wabash Ry. near city limits.
MENARD—N&S—1028 W.—Park av. to Victor.
MERAMEC—E&W—4200 S—Wharf to Morganf'd rd.
MERCHANT—SW—1275 S.—From 2d to Broadway.
MIAMI—E&W—3700 S.—Cleon to Grand av.; Lucy to Pauline.
MICHIGAN AV—N&S—3128 W.—Lafayette av. to River des Peres.
MILLER—E&W—1450 S.—Wharf to Broadway.
MILLS—E&W—1019 N.—Jefferson to Leffingwell av.
MIMIKA AV—N&S—5800 W.—Jennings to Emma av.
MINERVA AV—E&W—1300 N.—K'way bl. to western city limits.
MINNESOTA AV—N&S—3100 W.—Shenandoah av. to River des Peres.
MISSISSIPPI AV—N&S—26000 W.—Chouteau av. to Gravois av.
MISSOURI AV—N&S—2300 W.—Chouteau av. to Meramec st.
MITCHELL AV—E&W—6500 S.—Prather to McCausland av.
MONROE—E&W—2300 N.—From 1st to 18th.
MONTANA—E&W—4033 S.—Louisiana to Grand av.; Missouri av. to Broadway.
MONTGOMERY—E&W—2700 N—Wharf to Grand.
MONTROSE AV—N&S—3000 W—Manchester av. to Pacific Ry.; Chouteau av. to Park av.
MOORE—N&S—1652 W.—Market to Clark av.
MORA LANE—N&S—In Ingleside—McLaran to Melrose.
MORGANFORD RD—N&S—4500 W.—Arsenal to River des Peres.
MORGAN—E&W—800 N.—Wharf to Union bl.
MORIN AV—E&W—6400 N.—Hall to Florissant av.
MORRISON AV—E&W—1226 S.—From 9th to 18th.
MOTARD AV—N&S—3626 W—Chouteau to Vista.
MOUND—E&W—1727 N.—Wharf to 10th.
MOUND LANE—N&S—1051 W—Howard to Mound.
MULLANPHY—E&W—1600 N.—Wharf to Jefferson.
MURDOCK AV—E&W—4700 S.—River des Peres to western city limits.

N

NAGLE AV—E&W—7200 S—Wharf to Virginia av.
NASHVILLE AV—E&W—1343 S.—Tamm to Louisville.
NATURAL BRIDGE RD—E&W—3700 N.—Vest av. to western city limits.
NEBRASKA AV—N&S—2929 W.—Park av. to S. Broadway.
NELLIE AV—E&W—8700 S.—River des Peres to Jeff'son Barracks rd.
NEOSHO—E&W—4600 S.—Broadway to 18th.
NEW ASHLAND PL—N&S4600 W.—Ashland av. 1 block south.
NEWBY—N&S—In Baden—McLaran to Switzer av.
NEWCOMB PL—E&W—140 N—Walton, 1blk east.
NEWHOUSE AV—E&W—4000 N.—11th to Vest av.
NEWMAN AV—E&W—6700 N.—Hall to Broadway.
NEWSTEAD AV—N&S—4400W—at Laclede av.—Bircher to Missouri Pacific Ry.
NICHOLSON PL—N&S—2050 W.—Lafayette to Geyer.

J. Wm. Pope's Challenge Coffee has no Equal—Satisfies Everybody.

Hi Lee! Hi Lo! I like it so. because it makes me feel so good, you know. J. William Pope's Cardinal Coffee. Phones, Kinloch. A-144, Bell Main. 4188

Drink Habit and Drug Habit Cured

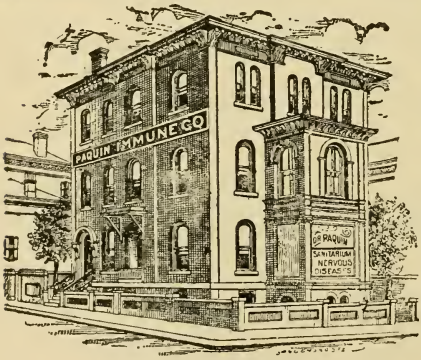

PAQUIN SANITARIUM,
The Only Institution of its Kind in St. Louis.

BY PAQUIN METHOD

To those who suffer from excessive use of alcoholic stimulants: I can permanently cure you. The treatment will not interfere with duties.

To those who suffer from use of morphine, etc., I can positively cure you within three days, free from pain or even depression; no hypodermic injections.

I guarantee to cure and will furnish indorsements from best business men of our city, and from well-known ministers in the United States. Testimonials furnished. Call on or address

PAQUIN IMMUNE CO.

Sanitarium, 2747 Olive St.,
Both Phones. ST. LOUIS

PATENTS AND TRADE-MARKS—Higdon & Longan & Hopkins, Missouri Trust Bld., St. Louis, Mo. 20 years' practice before Patent Office and the Courts.

NINETEENTH—N&S—1900 W.—East Grand av. to Market; Osceola to Delor.
NINTH—N&S—900 W.—Penrose to Cave; Osceola to River des Peres.
NOONAN AV—SW—Bet. Manchester av. and Mo. Pac. Ry.; Ecoff and McCausland avs.
NORFOLK AV—E&W—1300 S.—Boyle av. to Laclede Race course.
N. DAKOTA—E&W—4450 S.—East to west Michigan av.
N. GASCONADE AV—E&W—4050 S.—East to west Iowa av.
N. MAGNOLIA AV—E&W (in city block 4054b)—East of January av. to January av.
NORTH MARKET—E&W—2400 N.—Wharf to Marcus av.; Clara to Hodiamont av.
N. PARK PL—E&W—3935 N.—From 11th to 14th.
NORTHRUP AV—E&W—1700 S.—K'way bl. to Adele.
N. TRUDEAU—E&W—2200 S.—From 1st to 2d.
NORWICH PL—N&S—5000 W.—Windham av. to Jennings av.
NORWOOD AV—N&S—5100 W.—St. Louis av. to Maffitt av.
NOTTINGHAM AV—E&W—4900 S—Kingshighway to Sulphur av.; River des Peres to city limits.

O

OAK—N&S—33 W.—Ferry to Cornelia.
OAK HILL AV—N&S—4100 W.—Arsenal st. to Chippewa.
OAKLAND AV—E&W—5900 S.—Clayton av. to Skinker rd.
OBEAR AV—E&W—4700 N.—Von Phul to Kossuth av.
OBERBECK—N&S—900 W.—Christian north.
ODELL—E&W—2900 S.—Kingshighway bl. to Sublette av.; Tamm av. to St. L. & S. F. Ry.
O'FALLON—E&W—1300 N—Wharf to Jefferson av.
OHIO—N&S—2700 W.—Chouteau to Dakota av.
OLD MANCHESTER RD—E&W—1000 Manchester av. to western city limits.
OLEATHA AV—E&W—3500 S.—K'way to St. L. O. H. & C. Ry.; McCausland to Wabash av.
OLIVE—E&W—300 N. Wharf to Walton av.
OLIVE STREET RD—E&W—900 N.—Hodiamont av. to city limits.
OREGON AV—N&S—2830 W.—Lafayette to Itaska.
O'REILLEY AV—E&W—335 N.—Euclid to K'way bl.
ORIOLE AV—E&W (in Walnut Park)—Florissant av. to Thekla av.
OSAGE—E&W—4000 S.—Wharf to Grand av.
OSCEOLA—E&W—4400 S.—Mississippi River to 19th.
OUIDA AV—N&S—735 W.—Carrie to Morin av.
OXFORD AV—E&W (in Greenwood)—River des Peres to city limits.
OXFORD LANE—N&S (in Ingleside)—McLaran av. to Switzer av.

P

PAGE BL—E&W—1400 N.—Francis to wes'n c'y lts.
PALM—E&W—3000 N.—Wharf to Prairie av.
PANSEY AV—N&S—4212 W.—Lee to Kossuth av.
PAPIN—E&W—900 S.—Broadway to Taylor av.
PARK AV—E&W—1400 S.—First to Old Man'r road.
PARK ENTRANCE—E&W (in Prospect Hill)—Columbia Bottom rd. to Prospect Grove.
PARK LANE—N&S (in Ingleside)—McLaran to Melrose av.
PARK RD—E&W (1 block north of Forest Park)—Lindell to Union bl.
PARKLAND PL—N&S—5850 W.—Bartmer to Maple.
PARKER AV—E&W—3400 S.—Gustine to Bent av.

AUGUST F. SPOENEMANN

THE OLD RELIABLE

PRACTICAL HORSE SHOER

1549 S. SECOND ST., ST. LOUIS.

Special Attention Given to Lame and Interfering Horses.
Horses Called for and Delivered.

TELEPHONE, KINLOCH B-357.

NICOLA TOTINIO

WINES, LIQUORS and CIGARS

500 SOUTH THIRD STREET

COR. VALENTINE

M. M. McKENNA

CARRIAGE MAKER

BUILDER OF CARRIAGES, SURRIES, PHAETONS,
BUGGIES AND SPRING WAGONS.

REPAIRING A SPECIALTY AND PROMPTLY ATTENDED TO

1021 CLARK AVENUE

PATENTS AND TRADE-MARKS—Higdon & Longan & Hopkins, Missouri Trust Bld., St. Louis, Mo. 20 years' practice before Patent Office and the Courts.

PARKWOOD rd. (semi-circular street in Prospect Hill), 1 block north of St. Cyr av.
PARNELL—N&S—2557 W.—Warren to Hebert; Palm to Glasgow.
PARTRIDGE AV—E&W—8100 N.—Florissant to Theodore av.
PATTISON AV—E&W—1800 S—K'way bl. to Adele.
PATOU AV—E&W—1700 N.—Union to Arlington av.
PAUL—N&S—816 W.—Chouteau av. to Hickory.
PAULINE—N&S—4400 W.—Tholozan to Oleatha av.
PEARLE AV—N&S—5700 W.—Columbia av. to Old Manchester rd.
PECK—N&S—3500 W.—Bailey to Florissant av.
PELHAM AV—N&S (1 block east of Broadway)—Bittner to Baden av.
PENDLETON AV—N&S—4300 W.—Washington bl. to Kennerly av.
PENN—E&W—2631 S.—Cambria to McNair av.
PENNSYLVANIA AV—N&S—3020 W. Park av. to Catalan.
PENROSE—E&W—4200 N.—Wharf to Semple av.
PERNOD AV—E&W—3400 S.—K'way to River des Peres.
PESTALOZZI—E&W—2900 S.—B'way to Grand av.
PHILLIPS AV—E&W—3733 S.—Giles av. to Cabanne; Gravois to Oak Hill av.
PICCADILLY AV—E&W (in Greenwood)—River des Peres to city limits.
PICKER—E&W—1800 S—From 14th to Dolman.
PIEDMONT AV—N&S—2600 W.—Gasconade to Mississippi River.
PIERCE AV—N&S—5800 W.—Wise to Wilson av.
PINE—E&W—200 N.—Wharf to Grand av.
PITZMAN AV—E&W—6800 N.—Hall to B'way.
PLATEAU AV—E&W—Intersection with Manchester av., 6500 west, to city limits.
PLEASANT—N&S—3200 W.—Bailey to Florissant.
PLOVER AV—E&W—7634 N.—Florissant to Theodore av.
PLUM—E&W—700 S.—Wharf to 4th.
PLYMOUTH AV—E&W—5800 N—Goodfellow to city limits.
POEPPING—E&W—8400 S.—Wharf to Waddell av.
POLK—N&S—100 W. Koeln to River des Peres.
PONCE AV—E&W—7927 N. Waterworks Conduit to alley east of Broadway.
POPE AV—E&W—6100 N.—Hall to Newstead av.
POPLAR—E&W—600 S.—Wharf to 18th.
PORTLAND PL—E&W—400 N.—K'way to Union bl.
PORTIS—N&S—4500 W.—Arsenal to Scanlan av.
POTOMAC—E&W—3500 S.—Wharf to Broadway; Lemp to Gustine av.
POWDER—N&S—100 W.—East Grand to Prairie.
PRAIRIE AV—E&W—5000 N.—Mississippi River to Cook av.
PRATHER AV—N&S—6800 W—Plateau to Man'r av.
PRESCOTT AV—N&S—700 W—Luther to Broadway.
PRESIDENT—E&W—3600 S.—Wharf to Wisconsin.
PRESTON PL—N&S—1900 W.—Lafayette to Geyer.
PRICE AV—E&W—7000 N.—Waterworks Conduit to alley east of Broadway.
PRIMM—E&W—7900 S.—Wharf to River des Peres.
PROSPECT AV—N&S—3650 W.—Forest Park bl. to Chouteau av.
PROSPECT GROVE—N&S— In Prospect Hill—Glendale av. to Parkwood rd.
PROVENCHERE PL—E&W—3150 S.—Lemp av. west.
PUTNAM—N&S—524 W.—Easton to Bates.

Q

QUEENS AV—E&W—7100 N.—Florissant to Thekla.
QUINCY—E&W—7000 N.—Wharf to Virginia av.

F. SCHIFFERLE,

Stoves and Ranges,

China, Glassware, Queensware and Art Novelties,

Fine Bric-a-Brac Bisques, Etc.

Tin Roofing, Guttering, Spouting and Jobbing done at Shortest Notice.

1244 S. Broadway.

P. HOLTMANN,

MANUFACTURER OF

ALL KINDS OF WAGONS,

Repairing and Repainting Promptly Attended To.

Phone: KINLOCH, A-1621

1108 Cass Ave. **ST. LOUIS.**

PAUL NELSON,

DEALER IN

Horses and Mules

Telephone: KINLOCH, B-1308

1509 N. Broadway. **ST. LOUIS.**

PATENTS AND TRADE-MARKS—Higdon & Longan & Hopkins, Missouri Trust Bld., St. Louis, Mo. 20 years' practice before Patent Office and the Courts.

R

RACE COURSE AV—E&W—1450 S.—Old Manchester rd. to Hunt av.
RAILROAD AV—N&S—7800 North tBroadway.
RANDALL—E&W—4800 S.—From 19th, 1 blk. west.
RANDOLPH—E&W—600 S.—21st to Leffingwell av.
RANKEN AV—N&S—3400 W.—Laclede to Caroline.
RAUSCHENBACH AV—N&S—2122W.—Hebert to Maiden Lane.
RAYMOND AV—E&W—1100 N.—Kingshighway bl.
REBECCA—E&W—3937 S.—Grand av. to Meramec.
REBER PL—E&W—2800 S.—K'way bl. to Dalton av.
REDBUD AV.—N&S—4250 W.—Natural Bridge rd. to Margaretta av.
REGAL PL—N&S—5500 W.—Tyler, 1 blk. north and south.
REILLEY AV—N&S—7400 W.—Upton to River des Peres.
RICE—N&S—2000 W.—Gratiot north to R. R. track.
RIDGE AV—E&W—1400 N.—Kinghshighway bl. to western city limits.
RIPPLE—N&S—6200 W.—Cheltenham av. south.
RISLEY—N&S—150 W.—Lombard to Chouteau av.
ROBBINS LANE—N&S—1626 W.—St. Charles to Lucas.
ROBERT AV—E&W—7300 S.—Wharf to Morganford rd.
ROBIN AV—E&W—8000 N.—Florissant to Theodore.
ROSALIE—NW—5400 W—Carter to Marcus av.
ROSEDALE AV—NW—6100 W—Delmar to Olive street rd.
ROSWELL AV—E&W—7200 S.—Grand to Field av.
ROWAN AV—N&S—5876 W.—Wells to Ridge av.
RUGBY PL—E&W—1225 N.—Aubert av. west.
RUSSELL AV—E&W—2100 S.—Wharf to Tower Grove av.
RUSSELL PL—N&S—4000 W.—Arsenal to Tholozan av.
RUTGER—E&W—1300 S.—Wharf to Tiffany av.

S

SACRAMENTO AV—E&W—3800 N.—Fair to Newstead av.; Cora av. west one block
SALENA—N&S—2000 W.Gravois to Chippewa.
SALISBURY—SW—3700 N.—Wharf to Palm.
SAN FANCISCO AV—E&W—3900 N.—Fair to Cora av.; Euclid to Union av.
SAN JACINTO AV—N&S—6600 W.—Dale to Villa av.
SAN JUAN AV—N&S—327 W.—Christian to Thrush av.
SARAH—N&S—4100 W—Ashland to Manchester av.
SARPY AV—E&W—700 S.—Vandeventer to Boyle.
SARSFIELD PL—N&S—1920 W—O'Fallon to Cass.
SCANLAN AV—E&W—3200 S.—Kingshighway bl. to Brannon av.; Tamm to McCausland av.
SCANLAN PL—N&S—4500 W.—Margaretta av. to the White Farm.
SCHILD AV—E&W—1800 to Preston pl.
SCHILLER AV—E&W—7300 N.—B'way to Wabash Ry.
SCHIRMER AV—E&W—7700 S.—Wharf to River des Peres.
SCHOFIELD PL—E&W—Outside city limits.
SCHOOL—E&W—1100 N.—Cardinal to Channing av.
SCOTT AV—E&W—600 S.—21st to Euclid av.
SECOND—N&S—200 W.—Adelaide av. to President.
SELBY PL—N&S—1500 W.—Wash to Carr.
SELLS AV—E&W—8300 N.—Church rd. to Newby.
SEMPLE AV—N&S—5443 W.—Easton av. to Bircher.
SEVENTEENTH—N&S—1700 W.—Clinton to Chouteau av.; Osceola to Itaska.
SEVENTH—N&S—700 W.—Howard to Cave; Virginia av. to River des Peres.

For Picnics or Family Use:

"STAR" SODA WATER.

GEO. O. SMITH

DEALER IN

FINE HORSES

HORSES BOUGHT AND SOLD

1309 N. BROADWAY ST. LOUIS, MO.

Phone, Kinloch A-842 SATISFACTION GUARANTEED

HUGH McCOY

Scientific and Practical

HORSE SHOER

210 S. Third Street

PHONE, KINLOCH B-706

H. BOLLWERK & BRO.

Wagon and Carriage Builders

3105 S. Broadway, ST. LOUIS

PATENTS AND TRADE-MARKS—Higdon & Longan & Hopkins, Missouri Trust Bld., St. Louis, Mo. 20 years' practice before Patent Office and the Courts.

SHARP AV—N&S—4000 W.—Loughborough to Primm.
SHAW AV—E&W—1900 S—Grand to Sublette av.
SHAW AVENUE PL—N&S—3700 W—Shaw to McRee av.
SHAWMUT PL—N&S—7000 W—Wells to Julian av.
SHENANDOAH AV—E&W—2300 S.—Broadway to Kingshighway bl.
SHERIDAN AV—E&W—1439 N.—23d to Webster.
SHERMAN PL—E&W—4150 N.—Prairie to Warne.
SHORT—E&W—5100 N.—Hall to Benedict; 15th to 19th.
SHREVE AV—N&S—4700 W.—Lee to Bircher.
SIDNEY—E&W—2600 S.—Wharf to Grand.
SIMPSON AV (in Clifton Heights)—North of Old Manchester rd.
SINGLETON—E&W—823 S.—14th to 18th; 21st to 22d.
SIXTEENTH—N&S—16000 W.—Chambers to Randolph; Osceola to Eichelberger.
SIXTH—N&S—600 W.—Cass av. to Park av.; from 5000 Virginia av. and 7900 Ivory av.
SKINKER RD—N&S—6200 W.—Delmar to Clayton rd.
SLATTERY—N&S—2932 W.—St. Louis av. to Benton.
SLEVIN AV—NW—4100 N—Euclid to Union.
SMILEY AV—E&W—3149 S.—Ivanhoe to Frisco av.
SMITH—E&W—1500 N.—Wharf to First.
SOPER—E&W—6500 S.—Wharf to Michigan av.
SOPHIE AV—N&S—4200 W.—Natural Bridge rd. to Margaretta av.
SOULARD—E&W—1700 S—Wharf to 14th.
S. DAKOTA—E&W—4600 S.—East to west Michigan.
S. GASCONADE (southern boundary of Laclede park)—East to west Ivory av.
S. MAGNOLIA AV—E&W—January av. west (in city block 4054a.)
S. MARKET—E&W (in Baden)—Walter av. to Hall's Ferry rd.
S. ROAD—E&W—From intersection with Manchester av. (5500 west) to Pierce av.
S. TRUDEAU—E&W—2200 S.—First to Second.
SPALDING AV—E&W—2600 N.—Euclid to Union; Clara to Goodfellow.
SPENCER PL—Extension of Suburban av. west of city limits.
SPRING AV—N&S—3700 W.—Natural Bridge rd. to Chippewa.
SPRUCE—E&W—400 S.—Wharf to 16th.
STANSBURY—E&W—3731 S.—Illinois av. to Broadway.
ST. ALPHONSUS—N&S—3633 W.—Bell to Finney.
ST. ANGE AV—N&S—1400 W.—Chouteau av. to Carroll.
ST. ANTHONY—E&W—1271 S.—Broadway to 6th.
ST. CHARLES—E&W—500 N.—Third to Jefferson.
ST. CYR AV—E&W—9400 N.—Columbia Bottom rd. to western city limits.
ST. FERDINAND AV—E&W—2500 N.—Prairie av. to Marcus av.
ST. FERDINAND PL—E&W—2500 N.—Prairie av. west.
ST. GEORGE—E&W—2700 S.—Wharf to B'way.
ST. JAMES SQUARE—E&W bet. Mo. Pac. & St. L. & S. F. Ry.)—Leamington bl. to Manhattan av.
ST. JOSEPH—E&W—1235 S.—Broadway to 6th.
ST. LOUIS AV—E&W—2800 N.—Wharf to Clara av.
ST. LOUIS PL (park)—Bounded by Maiden Lane, Hebert, 21st and Rauschenbach av.
ST. VINCENT AV.—E&W—1551 S.—Jefferson to Theresa av.
STANLEY AV—E&W—2100 S.—McCausland av. to Blendon av.
STEINS—E&W—7600 S.—Wharf to Grand av.
STERR LANE—E&W—4750 S.—Broadway east.
STEWART PL—N&S—5432 W.—Minerva to Easton.
STOCKTON—N&S—100 W.—East Grand to Prairie.
STOCKWELL PL (priv.)—E&W—Cutter av. east.

A quality drink—fit for the table of a king. Such is J. William Pope's Cardinal Coffee. Phones, Kinloch, A-144, Bell Main, 4188

WM. F. FARLEY
PRACTICAL HORSE SHOER

Certified Member of Master Horse Shoers' National Protective Association of America, Formed for the Perfection of the Farriers' Art.

1408 and 1410 Clark Avenue, St. Louis.

Phones: Bell, Main 4382-A Kinloch, D-39

ESTABLISHED 1888. 17 YEARS IN BUSINESS

Special Attention Given to Toe Cracks, Lame and Interfering Horses. Particular Attention to Roadsters. Horses Sent for and Delivered to Any Part of the City.

ESTABLISHED 1856.

O. H. GROSSENHEIDER
MANUFACTURER OF
HARNESS AND SADDLES

BLANKETS, ROBES AND FLY NETS.

REPAIRING Promptly Attended to

HAND-MADE HARNESS TO ORDER A SPECIALTY

1313 S. Broadway, St. Louis, Mo.

JOHN THOMANN
Teamsters' Headquarters

CHOICE WINES, LIQUORS AND CIGARS

GOOD LUNCH ALL DAY

Corner Sixth and Cerre Sts., St. Louis

PATENTS AND TRADE-MARKS—Higdon & Longan & Hopkins, Missouri Trust Bld., St. Louis, Mo. 20 years' practice before Patent Office and the Courts.

STODDARD—E&W—1100 N.—Jefferson to Glasgow.
STRINGTOWN RD—N&S—500 W.—Bates to Compton av.
SUBLETTE AV.—N&S—5600 W.—Berthold to Pernod.
SUBURBAN AV—E&W—1100 N.—St. Louis & Sub. Ry. to city limits; Ailanthus to Hodiamont av.
SUBURBAN TER—N&S—West side of St. L. & Sub. Ry., bet. Horton pl. and Bartmer av.
SULLIVAN AV—E&W—2950 N.—13th to Prairie av.
SULPHUR AV—N&S—5900 W.—Billon to Wilson av.
SUTHERLAND AV—E&W—4400 S.—River des Peres to city limits; Kingshighway to Sulphur av.
SUTTON AV—N&S—7500 W.—Manchester av. to Greenwood bl.
SWAN AV—E&W—1200 S.—Boyle to Newstead av.
SWERINGTON AV.—E&W—6600 N.—Hall to B'way. Kingshighway bl.
SWITZER AV—N&S—From 7800 North Broadway to city limits.

T

TALCOTT AV—E&W—5200 N.—Hall to Broadway.
TALMAGE 9V—E&W—4138 Manchester av. to Old Manchester rd.
TAMM AV—N&S—6400 W.—Berthold to Watson rd.
TARA LANE—N&S—1600 W.—McLaran to Switzer av.
TARGEE—N&S—1418 W.—Market to Poplar.
TAYLOR AV—N&S—4500 W.—Newstead to Vista av.
TEMPLE PL—N&S—5633 W.—Wells to Julian av.
TENNESSEE AV—N&S—3432 W.—Shenandoah av. to Keokuk.
TENNYSON SQUARE—N&S (in Greenwood)—Commonwealth to Canterybury av.
TENTH—N&S—1000 W.—Hebert to River des Peres.
TESSON—E&W—8000 S.—Wharf to River des Peres.
TEXAS AV—N&S—2632 W.—Eads to Osceola.
THOLOZAN AV—E&W—3650 S.—Grand to Spring.
THOMAS—NW—1400 N.—Jefferson to Theresa av.
THATCHER AV—E&W—7700 N—Wharf to Broadway.
THEKLA AV—N&S—2400 W.—Calvary to Bernays.
THEODORE AV—N&S—2500 W.—Thrush to Gilmore.
THEODOSIA AV—E&W—1600 N.—Bayard to Goodfellow av.
THERESA AV—N&S—3500 W—Bell to Lafayette.
THIRD—N&S—300 W.—O'Fallon to Arsenal.
THIRTEENTH—N&S—1300 W.—Branch to Cherokee; Osceola to Eichelberger.
TERRY AV—E&W—2831 N.—Union bl. east; Norwood and Euclid to
THOMPSON AV—N&S—3200 W.—St. Louis av to Bailey av.
THORNBY PL—N&S—5840 W.—Maple to Bartmer.
THRUSH AV—E&W—7900 N.—Florissant to Theodore av.
THURMAN BL—N&S—4100 W.—Magnolia to Folsom; Park av north.
TIFFANY—N&S—3800 W.—Gratiot to Vista av.
TOM—N&S—2014 W.—Eugenia to Clark av.
TOWERGROVE AV—N&S—4340 W.—Clayton av to Magnolia av.
TOWERGROVE PL—E&W (two blocks north of Towergrove park)—Alfred to Kingshighway.
TRACY RD—NE—8200 N.—Florissant av to Hall's Ferry rd.
TRAFFORD LANE—N&S (two blocks east of city limits)—McLaran to Switzer av.
TREMONT AV—E&W (in Greenwood)—River des Peres to Canterbury av.
TRUDEAU—E&W—2200 S.—Wharf to Broadway.
TURNER AV—N&S—4200 W.—Natural Bridge rd to Lee av.
TWELFTH—N&S—1200 W.—Branch to Pestalozzi.
TWENTIETH—N&S—2000 W.—College av to Poplar.

MARTIN F. HEINZ

Groceries

Wines and Liquors

425 South Second St., ST. LOUIS, MO.

Open Day and Night — Cor. Third and Spruce Streets

H. CAMPBELL

Teamsters and Working Men's Exchange

ST LOUIS, - MISSOURI

ARMSTRONG'S SALOON

"RED" ARMSTRONG, Proprietor

Green Tree Beer a Specialty

400 S. Main St., ST. LOUIS, MO.

PATENTS AND TRADE-MARKS—Higdon & Longan & Hopkins, Missouri Trust Bld., St. Louis, Mo. 20 years' practice before Patent Office and the Courts.

TWENTY-FIFTH—N&S—2500 W.—Sheridan to Glasgow av.
TWENTY-FIRST—N&S—2100 W.—College to Chouteau av.
TWENTY-FOURTH—N&S—2400 W.—Carr to Cass av.
TWENTY-SECOND—N&S—2200 W. Angelica to Chouteau av.
TWENTY-THIRD—N&S—2300 W. Angelica st to Chouteau av.
TYLER—E&W—1945 N.—Wharf to 13th.

U

UNION AV—N&S—5300 W. Bircher to Nat Bridge rd.
UNION BL—N&S—5300 W.—Forest park to Natural Bridge rd.
UNIVERSITY—E&W—2900 N.—23d to Glasgow av.
UNTER DEN LINDEN—E&W (in Greenwood)—River des Peres to city limits.
UPTON—E&W—7400 S.—Wharf to Michigan av.; Grand to Eugenia av.
UTAH PL—E&W—3300 S.—Grand to Gustine av.
UTAH—E&W—3300 S.—9th to Grand av.; Gustine av to Morganford rd.

V

VAIL PL—N&S—1900 W.—McNulty av south.
VALENTINE—E&W—500 S.—Wharf to Broadway.
VANBUREN—N&S—600 W.—Steins to Catalan.
VANDERBURG AV—N&S—3533 W.—Hawthorne av. to Arsenal.
VANDEVENTER AV—N&S—3900 W.—Hawthorne av to Arsenal.
VANDEVENTER PL—E&W—950 N.—Grand to Vandeventer av.
VERNON AV—E&W—1200 N.—Walton av to intersection with Page av., Kingshighway bl. to Goodfellow.
VEST AV—N&S—2529 W.—Salisbury to Newhouse.
VICTOR—E&W—2500 S.—Wharf to Nebraska av.
VICTORIA AV—E&W—1200 S.—Billon to Graham.
VILLA AV.—E&W—1500 S.—San Jacinta to Dale av.
VINCENT AV.—N&S—5100 W.—Virginia to Ivory av.
VINE—E&W—500 N.—Wharf to Fourth.
VINEGROVE AV—N&S—4300 W.—Labadie to Ashland av.
VIRGINIA AV—N&S—3000 W.—Chouteau to Park av.; Lafayette to River des Peres.
VISTA AV—E&W—1429 S.—Compton av to Tiffany; Boyle av to Laclede Race course.
VONPHUL—N&S—1400 W.—East Grand to Adelaide.
VON VERSEN AV—E&W—745 N. Clara av. to western city limits.
VULCAN—N&S—7200 W.—Nagel to River des Peres.

W

WABADA AV—E&W—2400 N.—Euclid to Kingshighway bl.
WABASH AV—E&W—3539—Eleatha to Bancroft.
WADDELL AV.—N&S—3700 W.—River des Peres to rd, 1 block west of Grand av.
WADDINGHAM—N&S—110 W.—Franklin to Carr.
WADE AV—E&W—1400 S.—Tamm av west.
WAGNER AV—E&W—1200A N.—Hodiamont av to western city limits.
WAGNER AV TER—Wagner av., near Hodiamont, north.
WAGNER PL—N&S—4050 W.—North Market to Easton av.
WALBRIDGE—N&S—4950 W.—Slevin av north.
WALDEMAR AV—E&W—2200 S.—Manchester av to Forest av.
WALNUT—E&W—100 S.—Wharf to Theresa av.
WALSH—E&W—5200 S.—Wharf to Morganford rd.
WALTER AV—N&S—8345 North Broadway to Bimblin.
WALTON AV—N&S—4600 W.—McPherson to Easton.
WARNE AV—N&S—4000 W.—McPherson av to Olive; Easton to Adelaide av.

Stop Experimenting with inferior Coffees—J. Wm. Pope's Cardinal Brand Pleases Everybody.

Vinzenz Schulthes

Saloon AND *Boarding House*

FINE WINES, LIQUORS and CIGARS

MERCHANTS' LUNCH FROM 10 A. M. TO 2 P. M.
FREE LUNCH ALL DAY.

COR. SECOND AND ELM STS., ST. LOUIS, MO.

HENRY HELMICH

Wines AND *Liquors*

1214½ Biddle and 1124 High Streets
ST. LOUIS, MO.

Phone, Kinloch, A-1658

Wines and Liquors **Cigars and Tobacco**

FRED GERFE

Grocery and Saloon

759 S. Third St., cor. Gratiot, St. Louis

PATENTS AND TRADE-MARKS—Higdon & Longan & Hopkins, Missouri Trust Bld., St. Louis, Mo. 20 years' practice before Patent Office and the Courts.

WARREN—E&W—2600 N.—Wharf to Jefferson av.
WASH—E&W—1000 N.—Wharf to First; Broadway to Easton av.
WASHINGTON AV—E&W.—600 N.—Wharf to Grand av.; Kingshighway bl. to Clara av.
WASHINGTON AV (priv.)—E&W—DeBaliviere av to Goodfellow av.
WASHINGTON BL—E&W—600 N.—Grand to Kingshighway.
WASHINGTON PL—N&S—2950 W.—Sherman pl to Kossuth av.
WASHINGTON TER—E&W—600 N.—Union to Clara.
WATER—N&S—200 W.—Elwood to River des Peres.
WATERMAN AV—E&W—400 N.—Union to Skinker.
WATSON RD—SW—6000 W.—Old Manchester rd to city limits.
WAVERLY PLACE BL—N&S—2100 W.—Lafayette av to Geyer av.
WAY—E&W—1500 S.—Sulphur av to Billon av.
WEBER RD—From Adelia to Morganford rd, 1 block south of River des Peres. in South Carondelet.
WEBSTER AV—N&S—3100 W.—Easton to Magazine.
WEIL AV—E&W—4400 S.—Watson rd to city limits.
WELLINGTON COURT—E&W (in Greenwood)—River des Peres to Manhattan av.
WELLS AV—E&W—1429 N.—Kingshighway bl to western city limits.
WEST BELLE PL—E&W—1000 N.—Vandeventer to Taylor av.
WEST CABANNE COURT—N&S—5900 W.—South of St. Louis & Suburban ry.
WEST CABANNE TER—E&W—Catalpa to West Cabanne court. av to West Cabanne court.
WEST CHESTNUT—E&W—100 N.—Jefferson av to Grand av.
WEST END AV—N&S—4600 W.—Cook to Page bl.
WEST END PL—N&S—3550 W.—Olive to Washington av.; Theresa to Grand av.
WEST IOWA—Western boundary of Laclede park, from north to south Gasconade av.
WEST JEFFERSON AV—N&S—2600 W.—Jefferson to Chouteau av.
WEST MICHIGAN AV—N&S—3200 W.—North to South Dakota.
WESTMINSTER PL—NW—325 N.—Spring to Euclid av.; Kingshighway bl to Union bl.
WESTMORELAND PL—E&W—300 N.—Kingshighway bl to Union bl.
WEST PINE BL—E&W—200 N.—Grand to Kingshighway bl.
WEST RAILROAD AV—N&S—500 W.—Calvary av to Thatcher av.
WHARF—N&S—Along the entire river front.
WHERRY—NE&SW—Sutherland to Nottingham av.
WHITMAN—N&S—1b W.—East Grand to Adelaide.
WHITTEMORE PL—E&W—1600 S.—Missouri to Jefferson av.
WHITTIER—N&S—4200 W.—Lindell bl to Labadie.
WICHITA AV—E&W—1000 S.—Taylor to Kingshighway bl.
WICKLOW PL—N&S—425 W.—Hill st to Walsh.
WILLOW WAVE—E&W—(north of new waterworks, Chain of Rocks)—Bisque to Columbia Bottom rd.
WILMINGTON RD—E&W—6000 S.—Michigan av to Kansas junction.
WILSON AV—E&W—2100 S.—Kingshighway to Tamm av.
WINDEMERE CT—N&S—West of Windemere pl.
WINDEMERE PL—E&W—1000 N.—Union bl west.
WINDHAM AV—E&W—4700 N.—Woodstock av to Goodfellow av.
WINDSOR PL—E&W—1021 N.—Grand to Vandeventer av.
WINNEBAGO—E&W—3700 S.—Marine to Oak Hill.
WINONA AV—E&W—3800 S.—McCausland to city limits.
WISCONSIN AV—N&S—2000 W.—Lynch to Marine.
WISE AV—1200 S.—East rd to Pierce av.
WITHERS AV—E&W—5300 N.—Hall to Broadway.
WITHNELL AV—E&W—3225 S.—9th to Missouri av.

L. of C.

Drink DR. CORNWALL'S BEER.
Always on Ice at your Grocer.

Telephone: KINLOCH 2050-C STRICTLY UNION

Harugari Hall,

S. E. Corner of
10th and Carr Streets

Oscar Horn, Saloon

Headquarters of

Bakers' Unions, Nos. 15, 176 and 238

Halls for Rent for Lodges, Societies, Clubs, Weddings, Etc. **St. Louis**

ED. BUTLER, SR. Telephone: MAIN 4880. ED. BUTLER, JR.

E. BUTLER & SON

Scientific Horse Shoers

Shop No. 1, 106 South Tenth Street.
Shop No. 2, 4468 Delmar Boulevard.
Shop No. 3, Forest Park Boulevard and Vandeventer Ave.
Shop No. 4, 3323 Locust Street.
Shop No. 5, 2717 Franklin Avenue.
Shop No. 6, 1807 Pine Street.
Shop No. 7, 830 South Seventh Stree

General Office, 15 South Tenth Street

NEUE SCHWEIZER HEIMATH

JOHN WETZEL, Proprietor

Fine Wines and Liquors

Board and Room by Day or Week

SALOON AND BOARDING HOUSE

402 and 404 South Second Street, ST. LOUIS, MO.

PATENTS AND TRADE-MARKS—Higdon & Longan & Hopkins, Missouri Trust Bld., St. Louis, Mo. 20 years' practice before Patent Office and the Courts.

WITTENBERG AV—N&S—1430 W.—Old Manchester rd to Missouri Pacific ry.
WOODS—N&S—5900 W.—Arsenal to Elizabeth av.
WOODSTOCK AV—N&S—5900 W.—Fruch to Jennings av.
WREN AV—E&W—7970 N.—Florissant to Theodore.
WRIGHT AV—E&W—2900 N.—Wharf to 20th.
WYANDOTTE—E&W—4434 S.—Wharf to Broadway.
WYOMING—E&W—3200 S.—Broadway to Morganford rd.

Z

ZEALAND—N&S—1400 W.—Linton to College av.
ZEPP—E&W—3435 S.—Wharf to Broadway.

"We Manufacture 7500 Pianos Annually!

SELL DIRECT TO YOU AND SAVE YOU MONEY"

That is one of the reasons why we to-day sell more Pianos and Organs than the combined music houses of St. Louis.

INTELLIGENT PIANO BUYERS

Appreciate our method of selling direct from the factory to the home. The difference in price pays for a great many music lessons. Besides, the

STARR AND RICHMOND PIANOS

We are the representatives for the Southern States of

KNABE AND VOSE PIANOS

JESSE FRENCH PIANO CO.

1114 OLIVE STREET

THE RELIABILITY OF OUR HOUSE PROTECTS YOU.

SOLD ON EASY PAYMENTS IF DESIRED.

GEISLER'S

Saloon and Cafe

Corner Olive and Main Streets
St. Louis, Mo.

If you want a Lunch like mother used to cook stop at the old KEYSTONE HOUSE, 110-112 Lucas Ave.

PATENTS AND TRADE-MARKS—Higdon & Longan & Hopkins, Missouri Trust Bld., St. Louis, Mo. 20 years' practice before Patent Office and the Courts.

For Advertising Space in this Book address AMERICAN PUBLISHING CO., 301 Pozzoni Building.

If I Don't Haul Your Trunks We Both Lose Money.

Popular Price Express Co.

CAREFUL, COMPETENT MEN, POLITE SERVICE AND REASONABLE PRICES.

UNION STATION OFFICE: 1803 MARKET ST.

DOWN TOWN OFFICE: 304-306 N. 10TH ST., 2 Doors N. of Olive

Bell, Main 4247-M. Kinloch, B-1717.

DO YOU THINK - THAT YOUR EYES ARE SAFE

in the hands of so called "Doctors" who are not Physicians?

It's Their Business To Sell You Glasses *Rather than Test Your Eyes* Expensive at any Price

It's Our Business To Test Your Eyes *Correctly and* And Fit Glasses *Only Sufficient* Charge at Cost

Dr. Moritz and his Assistant Are Physicians

who have in addition *made a special study of the Eye*

They are True Oculists, and Charge Nothing For Examinations.

612 *Franklin Ave.*

Lumaghi Coal Co.

GENERAL OFFICES, 411 OLIVE ST.

MINERS

Cantine, Collinsville and Williamson Co., Illinois Bituminous Coal.

GET OUR PRICES ON STEAM AND DOMESTIC COALS

Before placing your order for Printing, see the AMERICAN PUBLISHING CO. We can save you money.

Machinery Building.
NORTH-EAST VIEW.
Copyright 1902
by Fred Graf Eng
ST. LOUIS

For Advertising Space in this Book address AMERICAN PUBLISHING CO., 301 Pozzoni Building.

Chicago Tailoring Company

H. SERKES, Proprietor

Practical Merchant Tailors

FIRST-CLASS WORKMANSHIP GUARANTEED.

1635 Franklin Avenue

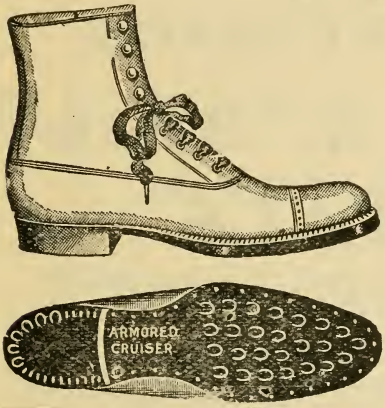

IF YOU WANT

SHOES

WITH THE

UNION LABEL

CALL AT

M. Monti Shoe Co.

2232 and 2234
Franklin Avenue.

J. M. HEAGEN

ROOFER

(Successor to P. HEAGEN)

Felt, Composition and Gravel Roofer

MATERIALS FOR ROOFING

Phone D-961 **Office, 1530 Morgan St.**

Before placing your order for Printing, see the AMERICAN PUBLISHING CO. We can save you money.

For Advertising Space in this Book address AMERICAN PUBLISHING CO., 301 Pozzoni Building.

G. F. SANDER

MANUFACTURER AND DEALER IN

SADLES, HARNESS

COLLARS, BRIDLES, ETC.

1009 N. BROADWAY, FORMERLY FIFTH ST.

All Orders Promptly Attended to. Repairing Done at the Shortest Notice.

Telephones: Kinloch, B-1339; Bell, Tyler 236-M.

JOS. GREENSPON

WHOLESALE AND RETAIL DEALER IN

Old Iron, Steel

AND ALL KINDS OF

METALS

Machinery a Specialty. Useful Stock Always on Hand.

Office, 1828 N. Broadway.

YARDS, 1830-1842 N. BROADWAY. SHEARING YARDS, 1844-1848 N. BROADWAY
M. B. T. R. R. TRACKS, SECOND ST., HEMPSTEAD.

Maine Tailoring Co.

2219 Franklin Avenue.

The Only TAILORING ESTABLISHMENT in St. Louis where you can get your money's worth.

SUITS, $12.00 to $35.00 OVERCOATS, $14.00 to $35.00
PANTS, 3.50 to 9.00 "RAGLAN," 15.00 to 35.00

Fit and Workmanship Guaranteed. Money Refunded If Not Satisfied.
We Employ Strictly Union Tailors.

Before placing your order for Printing, see the AMERICAN PUBLISHING CO. We can save you money.

For Advertising Space in this Book address AMERICAN PUBLISHING CO., 301 Pozzoni Building.

Security Tailoring Co.

A. S. OLIN, Proprietor.

1244 Franklin Ave., St. Louis, Mo.

WE EMPLOY STRICTLY UNION TAILORS.

Suits to Order, $12 00 up. Pants to Order, $3.00 up. Satisfaction Guaranteed or Money Refunded.

E. T. Jett Book & News Co.

BOOKSELLERS AND STATIONERS

806 Olive Street, St. Louis, Mo.

FOR YOUR

Clothing, Hats, Shoes, Trunks,

Valises, and Gents' Furnishing Goods Go to

Kopitsky's Store

1316 Franklin Ave., World's Fair City.

WE HANDLE UNION MADE GOODS.

Before placing your order for Printing, see the AMERICAN PUBLISHING CO. We can save you money.

For Advertising Space in this Book address AMERICAN PUBLISHING CO., 301 Pozzoni Building.

FOR UNION MADE GOODS

GO TO

R. B. Bullock Dry Goods Co.

2228 and 2230 Franklin Ave.

J. R. MARSTON
Saloon and Chop House

1401 FRANKLIN AVENUE

OYSTERS A SPECIALTY

KINLOCH PHONE B-1658.

New York Tailoring Co.

We Employ Strictly Union Tailors.

S. SCHULTZ, Prop'r.

1630 Franklin Avenue, ST. LOUIS, MO.

Before placing your order for Printing, see the AMERICAN PUBLISHING CO. We can save you money.

For Advertising Space in this Book address AMERICAN PUBLISHING CO., 301 Pozzoni Building.

GEORGE SIGLINGER

HORSE TAILOR

2709 FRANKLIN AVE., ST. LOUIS, MO.

JOHN ROHAN & SON

BOILER WORKS CO.

MANUFACTURERS OF

STEAM BOILERS, SHEET IRON WORK, TANKS AND STAND PIPES. STEAM BOAT REPAIR WORK EXECUTED ON SHORT NOTICE AT REASONABLE RATES.

MARINE WORK A SPECIALTY.

BIDDLE AND LEWIS STREETS, ST. LOUIS, MO.

JEROME REARDON

SALOON

S. E. COR. SEVENTEENTH AND FRANKLIN AVE.

Furnished Rooms. Ladies' Entrance on Side.

Phones: Bell, Main 4048; Kinloch, C-316.

Before placing your order for Printing, see the AMERICAN PUBLISHING CO. We can save you money.

ONE COPY RECEIVED
JAN 6 1904

INDEX TO INFORMATION.

Page
Banks and Trust Companies 33
Breweries 41
Building Trades Council 9
Cemeteries 53
Central Trades and Labor Union 9
Central Trades and Labor Union, East St. Louis 9-11
City Officials 43-45
Clubs 31
Data Table of States 49
Express Companies 37
Fire Department 47
Hack and Cab Rates 47
Hotels 35
Important to Each Union Brother 3
Introductory 2
Liveries, Boarding and Undertaking Stables 59-61
Local Unions 11-29
Machinery Building, Worlds Fair 109
Meeting Halls 29-31
Notice to Secretaries 5
Officers American Federation of Labor 5
Office Buildings 37
Owl Car Time Table 55-57
Places of Amusement 43
Police Department 45
Public Parks 41
Public Institutions 35
Railroad Ticket Offices 39
St. Louis Boards of Trade 33
St. Louis Street Directory 61-101
Steamboat Lines 39
The Press 37
Unions Affiliated 5-9
United States Presidents 15
Words of Wisdom for the People 4

The Star Cities of America are best reached via B. & O. S. W.

Vestibuled Trains Leave St. Louis Daily

9.00 a. m. 9.08 p. m. 2.05 a. m.

DINING CARS A LA CARTE

TICKET OFFICES: OLIVE and SIXTH and UNION STATION.

H. C. STEVENSON,
City Passenger Agent.

F. D. GILDERSLEEVE,
Ass't General Passenger Agent.

DRINK

OLD ASHTON RYE

For Sale Everywhere

J. Simon & Son, Distributors

LIBRARY OF CONGRESS
0 014 572 347 4

TOURISTS
TRAVELING
TEXASWARD
VIA

FRISCO SYSTEM

Know There's No Better Route

'Tis the Way of the Wise

TICKET OFFICE, EIGHTH and OLIVE STS.